HORTON SMITH WINS $5000 TOURNEY

LATEST WIRE NEWS
FURNISHED BY
UNITED PRESS
* * *
Complete Report Each Morning

INDUSTRY'S WESTERN GOAL — RICHMOND — FOURTH PORT ON PACIFIC

RECORD HERALD

A RICHMOND PAPER FOR RICHMOND PEOPLE

Weather
* * *
Fair today and tomorrow with considerable fog moderate temperature.

VOL. XXVI, NO. 2046. TELEPHONE 70-71 RICHMOND, CALIFORNIA, SUNDAY MORNING, DEC. 1, 1929. TELEPHONE 70-71 PRICE, 5c

BLIZZARD DEATH TOLL REACHES 2

J. PERELLI IN THIRD PLACE

Playing a sensational game, that swept dopesters off their feet and left the galleries wondering what it was all about, Horton Smith, the boy who hails from Joplin, Mo., scored two sensational below par rounds to win the $5000 open golf championship at the Berkeley country club yesterday.

Yesterday morning he scored a 69, and came back in the afternoon to hand in a card of 66 that gave him a total of 380 and the cash.

Billy Burke, of Westport N. Y., who led Friday's play, scored a 72 in the afternoon to finish with a total of 283 to cinch second place.

Young Johnny Perelli, of Richmond, came in for his share of the money by turning in a card of 70 in the afternoon for a total of 288 that practically assured him third place.

Bill Cox, of New York, turned in a total of 290 for fourth place while Al Espinosa, of Chicago, came through with a 291 for fifth.

Final scores were:

Horton Smith, Joplin, Mo., 74-71-69—280.

Billy Burke, Westport, N. Y., 71-69-71-72—283.

W. H. Cox, New York, 73-75-70-72—290.

Al Espinosa, Chicago, 74-75-72-70—291.

Morty Dutra, Tacoma, 72-75-76-74—297.

C. E. Clark, Tulsa, Okla., 75-75-74-75—299.

Willie Hunter, Los Angeles, 74-74-74-78—300.

Louis Navi, Olympic club, 71-72-77-80—300.

Frank Minch, Sacramento, 72-76-75-78—301.

Johnny Dawson, Chicago, 76-75-75-74—301.

Dr. Jack Wolf, San Francisco, 74-75-81-71—301.

Rus Conroy, San Francisco, 75-74-75-79—303.

"Sonny" Rouse, Chicago, 68-76-78-81—303.

Willard Hutchinson, Chicago, 73-70-80-81—304.

Ray Mangrum, Chicago, 75-73-79-78—305.

H. Barron, New York, 73-74-81-77—305.

Henry Puget, Monterey, 73-77-78-81—309.

Ralph Hoffman, Castlewood, 78-74-79-79—310.

Earl Fry, Alameda, 77-75-81-81—314.

Vernon Gilstrap, Inglesido, 78-73-82-79—314.

Fred Morrison, Pasadena, withdrew.

Massie Miller, Norwich, Conn., withdrew.

Lew Woldron, Boston, withdrew.

Johny McHugh, Olympic club, withdrew.

DRY SPELL BARS HUNTERS

MARTINEZ, Nov. 30—Ranchers and stock raisers of Contra Costa county are raising bars against hunters on their property with the opening of the quail season tomorrow. Cause for this is the dry season, and the constant hazard of fires, according to several large stock owners.

Nimrods are being barred from several large ranches where heretofore they had been allowed to hunt with freedom.

Some local game conservationists are taking into consideration the effect the dry season has had on the game birds, and are trying to prevent what might be a veritable slaughter on the opening day. According to these men, the quail are flocking around the few remaining ponds and pools, and destruction of the birds would ensue.

MARRIAGE LICENSE

Pascual Salvidar, 36, and Enedina, both of San Pablo, made application for a marriage license in Martinez yesterday.

Judge Held On Liquor Charge

JUDGE J. A. BERKEY, who with 15 others was indicted by federal jury in Pittsburgh Pa., for conspiracy to violate Volstead law.

BUILDING IN LAST MONTH BEATS 1929

Building in Richmond for the month of November this year exceeded that for the same month last year, according to records on file in the office of A. J. Hurley, city building inspector.

Permits to the number of 55 were issued during the month ended yesterday, amounting to $28,450. Permits during the same period last year totaled $28,375.

The total for the month just ended was divided as follows: four new homes costing $12,300; 36 alterations and repairs amounting to $14,615, and 15 garages and outbuildings which swelled the figure by $1535.

PILOT HURT IN BRIDGE CRASH

VANCOUVER, Wash., Nov. 30—(U.P.)—C. C. Price, pilot of a Varney airmail plane, was probably fatally injured when his plane crashed into a tower of the interstate bridge between Portland and Vancouver late today.

The Columbia river was covered with a fog impenetrably thick and the flier was following the river on his course toward Swan Island airport at Portland.

Price, who had been with the Varney lines since 1926, and had between 3500 and 4000 hours experience, had once gone on to the approximate position of Swan Island but the fog was so thick he could not land so he headed back toward the army field at Vancouver barracks.

One wing of the plane hit the north lift tower of the bridge and sent the ship into a spin. It struck a lumber pile on the north bank about 100 feet from the tower, fell off, and burst into flames.

Price was unconscious when pulled from the wreckage and was rushed to Clark General hospital here. Hospital attendants said his condition appeared to be "very serious."

Royalty Stranded As Ship Grounds

COPENHAGEN, Denmark, Nov. 30—(U.P.)—The king and queen of Denmark, enroute to England, were stranded aboard the motorship Esbjerg today when it ran aground half an hour after leaving Esbjerg.

It was feared that the Esbjerg could not be floated before high tide at 3 a. m.

MARRIAGE LICENSE

Application for a marriage license was made in Fairfield recently by Frederick W. Engelking, 51, of Richmond, and Iva L. Piper 42, of Chicago.

TRAGEDY AT SEA SEEN IN MESSAGE

SAN FRANCISCO, Nov. 30—UP—A sinister radio message, followed by silence, caused a fear here that the British freighter Norwich City, which went ashore on a south Pacific island today, was a total loss.

"Ashore on Gardener's Island; going fast" the message said. It was intercepted here and in Honolulu early in the day and since then nothing has been heard.

Gardener's Island is between Honolulu and the Fiji Islands along the route followed by Capt. Wingsford-Smith on the Hawaiian-Suva leg of his trans--Pacific flight.

The Norwich City was bound for Puget Sound from Australia, with Honolulu as a port of call. There are 34 persons in the crew according to steamship agents here.

Advices from Honolulu indicate that members of the crew should be able to reach shore as Gardener's Island, a tiny speck of land, is surrounded by shoals.

The tug Cleveland responded to the call and is now enroute from Honolulu to the vicinity of the wreck but will not reach the Nodwich City for several days.

The Norwich City was built in 1911.

"BUTCHER BOY" IN RICHMOND

Leo P. Kelley, the "Butcher Boy" convicted of a charge of slaying Mrs. Myrtle Mellus, stepped of the Southern Pacific "Owl" here yesterday morning at 7:55 a. m., enroute to San Quentin prison.

Kelly held himself aloof from the six other prisoners who were brought here under heavy guard from Los Angeles. He was the first person to step off the train. He was dressed quietly, wore no handcuffs, and appeared like a business man home after a short trip. Carrying his suitcase, he walked to a waiting taxicab and entered it. A few minutes later his two guards entered the cab and the party started for the Richmond-San Rafael ferry.

Kelley seemed in good health in spite of his prison pallor.

Kelley first passed through Richmond more than a year ago when he was enroute to San Quentin to hang for the murder. Later he was taken back to Los Angeles where a new decision was given and he was sentenced to serve from one to 10 years for manslaughter.

Good conduct may win him an early release.

Million Dollar Fire Hits City

PARKERSBURG, W. V. Nov. 30.—UP—Flames fanned by a high wind swept through a block of the business section here tonight, leveling six buildings with a loss estimated at well over a million dollars.

The fire was still raging at 11:30 p. m.

Air Travel Rate Slash Announced

LOS ANGELES, Nov. 30.—UP—Western Air Express today announced rate cuts which were said to bring air rates down to railroad transportation level.

The schedule has been adopted for a 30 day test period. The $33 fare to San Francisco was cut to $21.50 and the $175 fare to Kansas City was reduced to $140.

Menjou Will Leave Hospital Monday

PARIS, Nov. 30.—UP—Adolf Menjou, American actor who underwent an operation recently, was much improved today and will leave the hospital Monday.

BYRD FLIGHT OVER SOUTH POLE OPENS OLD DISPUTE

WASHINGTON, Nov. 30.—UP—Commander Byrd's flight over the South Pole and the great ice capped Antarctic continent strengthens the United States' claim on this tremendous land of desolation which may in the future be of great value to the world's peoples.

Diplomatic discussions with Great Britain over disputed sovereignty of the continent believed to be larger than all Europe have been postponed after an exchange of notes, but with the critical question of sovereignty unsettled.

Byrd's detailed survey of the region is expected to make available a greater store of knowledge of the south polar regions than any previous exploration and inasmuch as sovereignty claims in such cases rest largely on the extent of exploration, the American claims, according to experts, may be considerably enhanced.

Short Route

The great continent is of potential importance as the shortest route of air commerce among South America, Africa and Australia, because if now shelters a large number of the dwindling whale supply of the world, and because large deposits of coal and possibly other minerals are believed hidden far under the ice which covers nearly all of the land. Neither man nor animal has been able to subsist on the vast wastes of the interior.

In addition, Antarctic is of tremendous importance because most of the weather south of the Equator comes there just as the United States weather comes from northern Canada and Alaska. If a weather observatory could be establisher, great aid to South America and Australia weather predictions might be afforded.

The Geographic society, which contributed $50,000 to Byrd's expedition, the rest being provided by private backers and newspapers issued a statement today explaining the importance of the flight from a standpoint of weather prediction, aerial navigation and map making. North Polar experience is useless there, it was

(Continued on Page 5)

Six Overcome By Gas Fumes

SAN FRANCISCO, Nov. 30.—UP—Six persons were overcome in this city today by fumes from gas heaters turned on for the first cool day of the winter for the first time since the city has been served by a mixture of natural and artificial gas.

Jackyn Campodonico, 3, was in a most serious condition. Her mother also was partially overcome by fumes while giving the child a bath. Four Filipinos were found unconscious at a table where they had been eating lunch in a basement apartment.

Morrow To Go To U. S. Senate

ATLANTIC CITY, Nov. 30.—UP—Gov. M. F. Larson of New Jersey announced here tonight that he would appoint Dwight W. Morrow at present ambassador to Mexico as U. S. Senator from New Jersey.

The appointment, Larson said, would be made as soon as Morrow returns from the London Naval arms conference.

Bandits Slay Saloon Keeper

DETROIT, Nov. 30.—UP—George Elkorn, 60, proprietor of a near-beer saloon, and an unidentified customer were killed here shortly before midnight by three bandits. As they entered the place, Elkorn is believed to have tried to prevent the holdup with the result that the shooting started.

BANK TAX TO FACE TEST CASE

SACRAMENTO, Nov. 30.—UP—California's new 4 percent tax on the net income of banks and corporations must face a test case in court.

Hope that some sort of compromise might be reached between the state and the banks has been abandoned by state officials.

The whole controversy revolves about the single point of whether or not the state can include the income from tax exempt securities when figuring what a bank should pay. As this item represents a considerable proportion of a bank's income it means that the difference is out of the state's pocket unless they can force the banks to pay.

Act Scored

After the 4 percent income law had been passed by the last legislature the United States Supreme Court handed down a decision declaring that a Massachusetts act, very similar to that in California, was invalid, because it included income from tax exempt securities in the tax base.

California state officials took an optimistic view of the decision, declaring that it did not apply to California, as circumstances were different.

But after all, the thing that counts is whether you get the money. And that was what the bankers in California refused to hand over. Many conferences were held, but the bankers stood their ground—they would not pay in the face of the Massachusetts

(Continued on Page 5)

Man Kills Wife, Commits Suicide

PILOT POINT, Tex., Nov. 30—(U.P.)—Mute testimony of the killing of his wife, followed by suicide, was revealed today when the bodies of Mr. and Mrs. J. R. Bowman were found in the kitchen of their farm home near here.

Mrs. Bowman's head was crushed and her husband's throat was slashed. The bodies were found by their three daughters and the Rev. T. G. Harris upon their return from Fort Worth where they attended a Thanksgiving day program.

It's Apple Weak

"APPLESAUCE", says this modern Eve, to snake's offer of apple in Garden of Eden bazaar of Illinois Women's Athletic cub, at Chicago. Eileen Swanson, high school girl, was elected to the role of Eve.

ANNOYER OF MATRON TO BE DEPORTED

SAN FRANCISCO, Nov. 30—(U.P.)—Thomas Whitridge, 28, son of a prominent Baltimore family, was today ordered deported from the state of California under a six months' suspended sentence for alarming and disturbing a San Francisco society matron.

His deportation and suspended sentence was alleged to have been arranged through the intervention of a group of prominent San Franciscans.

He was arrested Thursday night following an unwelcomed visit to the home of Mr. Mosley Taylor.

(Continued on Page 5)

ST. ANDREW'S DAY PROGRAM HELD BY LOCAL ORGANIZATION

More than 200 Scots attended the fourth annual St. Andrew's day celebration of the St. Andrew's society of Richmond last night at the Memorial hall. President W. J. Macdonald presided.

The "Piping in of the Haggis" a Scottish tradition, featured the banquet at 6:30 o'clock, at which time Andrew Caldow of San Francisco delivered Burns' "Address to a Haggis."

The banquet was followed by a concert consisting of Scottish selections. The Oakland Pipe band commenced the program and Highland dances were presented by Mrs. J. Greenles Avery, accompanied on the bagpipes by James Mitchell. Bass solos were sung by David Robertson, accompanied by Mrs. Alex Dawson. Mrs. Margaret Stuart sang contralto solos, accompanied by Bernice Mills. A short address on St. Andrew, patron saint of Scotland, was given by J. K. McMaster of Oakland, who spoke of the history and significance of the saint. Andrew Caldow also spoke on St. Andrew, in the absence of Robert Robertson of Oakland, who was scheduled to speak. Mrs. Marion Kyloh, soprano, sang several Scottish selections, accompanied by Bernice Mills. A duet was sung by Mrs. M. Kyloh and Mrs. K. Stuart, accompanied by Bernice Mills. J. "Scotty" Boyd, formerly of radio station KTAB, sang several of Harry Lauder's popular numbers.

St. Andrew's day greetings to the local society from kindred societies throughout the world were read by George Smith, secretary of the Richmond organization. The greetings were sent by the St. Andrew's society of Edinburg, Scotland; Winnipeg, Canada; Victoria, B. C.; San Francisco and Oakland and the Caledonia society of Montreal, Canada. An invitation was also received by the president of the Richmond Scottish organization to attend the bicentennial anniversary of the St. Andrew's society of Charleston, S. C.

Following last night's program, five prominent members of the Scottish societies of the Eastbay were called to the stage and gave a few remarks. The speakers were: John Tait, president of the Oakland St. Andrew's society; Archie Glenn, former president of the Oakland society; James Brown, secretary of the Knights of the Thistle of Oakland; Andrew Caldow of San Francisco and George Smith, secretary of the Richmond St. Andrew's society of Richmond.

The program was followed by dancing. The music was furnished by Weisgerber's orchestra.

CONGRESS TO RECONVENE

WASHINGTON, Nov. 30—(U.P.)—Harmony was the watchword for the block ridden and embattled Congress which was reassembling here tonight for the opening Monday of its long session.

Harmony was promised to the rebellious young guard of Senate Republicans; harmony was assured between the Republicans and Democrats for a speedy tax reduction, but harmony was only proposed between the conflicting House and Senate so a tariff can be passed, and soon.

There was so much harmony in the air the smiling leaders were doubtful if it could all be true.

The Senate young guard was assured it was true so far as they are concerned when Republican floor leader Watson announced the working out of reorganization of big jobs in the Senate, which will elevate the young guard favorite, Senator McNary of Oregon, to the assistant leadership. The shake-up is generally regarded as a move to place McNary in line for the leadership when Watson retires.

Coup Threatened

Before the close of the special session 10 days ago, the young guard threatened a coup against Watson, proposing McNary as their candidate for leadership. The movement was stopped by McNary

(Continued on Page 5)

Marksman Kills Self In Gallery

CHICAGO, Nov. 30—(U.P.)—A well dressed man walked into a shooting gallery on South Halsted street today and made a perfect score.

Tossing a dime on the counter he picked up a target rifle and knocked over a steel rabbit with his first shot. Then, before he could be stopped, he put the rifle against his temple and fired a shot into his brain. He died instantly.

Police are seeking identification.

CARQUINEZ ARRIVALS

Arrivals at the Hotel Carquinez yesterday included Mr. and Mrs. F. H. Whitehead of Stockton and C. B. Brockett, an employe of the Santa Fe railroad.

NEW STORM NEARING MIDWEST

CHICAGO, Nov. 30.—U.P.—Close behind the cold wave which broke November temperature records throughout the middlewest another blizzard was looming southward out of Saskatchewan tonight.

According to the United States Weather Bureau the new wave will break over the Dakotas and in western portions of Nebraska and Kansas by Sunday and leave a new trail of zero temperatures. The storm which paralyzed the west yesterday was sweeping into the St. Lawrence valley today with temperatures rising in its wake.

Chicago, which shivered in zero weather this morning, was promised a rise to 14 degrees above on Sunday.

Firemen Busy

The few days of warm weather will give residents and transportation companies a chance to repair the damage of the last 48 hours. Fires originating from overheated furnaces kept firemen busy, Indianapolis reporting 47 within the last 24 hours, Chicago and Cleveland also had unusually large numbers of alarms.

Lake shippers stand to lose hundreds of thousands of dollars if they do not get their vessels into the lower lakes before the next blizzard. The "gambling season" for shippers begins at midnight tonight when regular insurance on lake shipping cargoes expire.

Authorities still were checking the death list today. At last reports it stood at 11 in the United Sates and at least ten more in

(Continued on Page 8)

ELK MEMORIAL RITES TONIGHT

Tribute will be paid to deceased members of the Richmond Elks lodge tonight at the eighteenth annual memorial services to be held in the Elks hall tonight.

The families and friends of those honored are invited to attend the services which are under the direction of D. J. Shaw. He will be assisted by Frank Dunster, Herbert Holland, Norman Anderson, L. McGarry, Ernest Reeder, Thomas Nelson, Jack Elwell, James Garnett, W. L. Nelson, James Comby and Charles Miller.

Lodge members who have died during the past year are: P. F. Johnson, H. J. Donnelly, Hugh McDonald, W. L. Thompson, E. A. Buckley, Roy L. Hall and Arthur McDonald.

The program will be as follows:

Prelude—"Frasquita Serenade" ..... Lehar-Kreisler
Alice Wilma Metz
Myrtle Smith
Processional March — "Grand March of Aida" ..... Verdi
Myrtle Smith
Opening Ritual .....
.....Exalted Ruler and Esquire
Prayer ..... Chaplain
Vocal Solo—"Oh! Dry Those Tears" ..... Del Riego
June Swift Smith
Roll Call of Absent Brothers
..Exalted Ruler and Secretary
Violin Solo—"Schon Rosmarin" ..... Kreisler
Alice Wilma Metz
Dedication of the Altar.....
.....Exalted Ruler and Officers
Piano Solo—"Two Larks"..... Leschetivky
Myrtle Smith
Oration.....Hall W. Sanders
Vocal Solo with Violin Obligato "Angels Serenade" .....Braga
June Swift Smith
Alice Wilma Metz
"Auld Lang Syne"... Audience
Closing Ritual .....
..Exalted Ruler and Chaplain
Recessional March.....
......"Land of Hope and Glory"
Myrtle Smith
Accompanist.....Myrtle Smith

OUR-OWN-DAILY-MAGAZINE-PAGE

THE WOMAN OF IT

By Marguerite Mooers Marshall

Copyright Press Publishing Company (New York World) 1929

ANY WOMAN TO ANY MAN

There is a tender beauty over each
And every little thing since you are here,
A radiance in the moon and stars by night—
White brilliance in the midday atmosphere
Past words to tell: earth, sky and sweeping sea
Are beautiful because of you and me.

Yet, could I pluck the gold of wind-blown flower
And blue of ocean—lay them at your feet,
And bring the peace of mountains and their strength
To make your world of living more complete,
Laying my heart beneath your precious hand—
Perhaps you still might fail to understand.

A woman's love is set within no bounds:
Is past all measuring of time and space,
Stands bordered by the touch of lips' caress,
And rimmed within the halo of the face;
Gives all, unasking—though she still may yearn
For graciousness of love in just return.

So, though my world is sweet beyond belief
Since you are here (and ever at my side),
I long to bring all beauteous things I see
And make them yours—turn wind, and sun, and tide
To give you heart's desire. In doing so
My love, through utter giving, still must grow!

MARGUERITE JANVRIN ADAMS.

A Strike Against Long Skirts?

"I THINK," Elsie Hill, a leader in the National Woman's Party and the wife of Prof. Albert Levitt of the Brooklyn Law School, observed the other day, "that a boycott by individual women against buying dresses with long skirts would be more effective than anything. Women will take to the style that most becomes them. That may mean in some cases a skirt three inches longer than what has been the prevailing length. . . . Women enjoy draperies, but the place for them is as curtains, or as hangings, and not as gowns."

Excellent sense, it seems to us, but what matters more than either our personal opinion or Elsie Hill's is the actual behavior of the women themselves. Are they wearing long skirts, except, in some cases, for formal evening dress? If so, where?

Not on Park Avenue, according to the recent report of Helen Worden, The Evening World's intelligent and sophisticated observer of the world of society and fashion. Not in the snapshots of smart women published by the society sections of the newspapers. This very yesterday, we read, in one fashion commentary, that "the battle of the long skirt is over so far as winter styles are concerned—it is worn everywhere." On the first page of this same section we found half a dozen of the latest photographs of social leaders in New York—and their skirts barely covered their knee-caps. The camera cannot lie, but the fashion commentator can—be mistaken.

NOR are skirts downtown any longer, to judge by the evidence of our own eyes in the subway, on the streets and in office buildings. The business girls and women of New York are noted for their stylish and attractive appearance, but we have not seen one of them wearing a skirt uncomfortably if fashionably long. To judge by their looks and by the letters of protest with which they still are deluging the newspapers, they agree with B. H. M., who writes us from Boston:

"More power to your elbow in your crusade to keep the short skirts in vogue. The merchants lose out on me, for I won't buy another new dud until I have to. Those things I've seen in the shop windows are not at all convincing and look as if the designers just want to sell material. Designers! —heaven forgive me!"

Even the girls who wear the longest evening frocks are by no means satisfied. That shrewd observer of her sex, Margery Reid, who writes "Smiling Up Her Sleeve" for the Greenwich Press, reports that she has heard some terrible language from debutantes who got all tangled up with their trains on a stone staircase at a dance!

HERE'S hoping women fight it out on this line, if it takes all winter! As we have written more than once, let the older woman, or any other who wants to wear a really long skirt from personal conviction, wear it. But may no woman who finds a short skirt more healthful, more comfortable, more convenient for her free and active life, give it up just because Paris says so! To paraphrase an old quotation, we hope that when Paris whispers low, "Thou must," the girl replies, "I won't!"

While laying off the long skirt—or, rather, not putting it on—may she likewise not feel compelled to "pinch the diaphragm" with a corset of rubber and aeroplane cloth. If any woman sincerely feels that she needs the support of stays, let her wear them. If, on the contrary—like many of us—she has found herself infinitely more comfortable without them, how can she bear to go back to their bondage! Many healthy women, particularly the younger ones, who eat, exercise and carry themselves properly, won't need to "pinch the diaphragm" or any other portion of their anatomy—unless they insist on wearing designs that look like the ugly and illegitimate descendants of illustrations in Godey's Lady's Book! Like the long skirt, the corset should be a matter of self-determination—not of dressmakers' determination.

BOOMERANG DEFENSE

Loving others doesn't mean
I've stopped loving you.
I can fancy gray eyes
Without forgetting blue.

Whispering into other ears
Things you've heard me say
Doesn't prove a thing except
I am bored to-day.

Kissing others is no sign
That I am untrue.
Longing for familiar lips
Strange ones will do.

Searching vainly here and there
For a lover's touch
Simply means, my dear, that I
Miss you overmuch!

GERTRUDE WHITE.

A NICE NEW ALIBI

Well, the stock slump here is reported to have flattened the diamond trade in Belgium, and the unengaged girl can tell all her friends that she just knows he would have spoken but he was cleaned out in the market and can't buy a ring.

A DISH A DAY

By Nancy Dorris

Copyright Press Publishing Company (New York World) 1929

Cool-tasting fruit frappe or sherbet is a delightful accompaniment to the dinner where fowl is served, or any other dinner for that matter. Lemon mint frappe blends well with roast fowl, while cranberry water ice is perfect with the delicately brown and juicy roast turkey.

Cranberries served as frappe instead of sauce or jelly no longer seem unorthodox. The fact that turkey and cranberries are on the menu is sufficient, the form making little difference.

With a small modern freezer, freezing the frappe is child's play. And even when the old hand-turned freezer is used, it is not so bad. The owner of an automatic refrigerator will regret that frappe is not the type of mixture for her freezing unit.

CRANBERRY FRAPPE

One quart cranberries
Two cups of water
Two cups of sugar
One tablespoon gelatine
Two tablespoons cold water
Juice of one or two lemons
Frozen consistency: mush or firmer texture
Servings: eight

Chopped ice and coarse salt required for freezing and packing the frappe should be at hand when the fruit mixture is cold. The ice may be broken in a patent crusher or in a bag of many thicknesses with a wooden mallet. Two parts of ice and one of salt make the freezing mixture; four parts of ice to one of salt is better for packing the ice for one to two hours before serving.

Wash and pick over the cranberries and place in a saucepan with two cups of water. Cook until tender, about five minutes, and press through a sieve. Combine the liquid and pulp and sweeten with sugar. Turn the gelatine into a cup and cover with two tablespoons of cold water. Let soften and stir into the hot cranberry mixture. Squeeze the juice of one lemon and add. Taste. If another lemon seems advisable, add the juice of the second lemon. Cool.

Pour the cooled cranberry liquid into the freezer can; adjust the dasher and place the can carefully in the freezer. Adjust the crank. Fill the space between the can and the freezer with the mixture of coarsely crushed ice and salt in freezing proportions. Freeze until the mixture is a soft mush or firmer; let out the water through the hole in the freezer so that the ice mixture recedes.

Wipe the ice and salt off the sides and cover of the freezer can; open the cover and carefully remove the dasher. Stir the frappe; then replace the cover, corking the hole in the top, and spread a folded towel over the corked cover. Pack with coarse ice and salt in the packing proportions; cover the freezer with newspapers and let ripen one or two hours.

Serve in chilled glasses with the turkey course.

After All These Years! — By Haenigsen

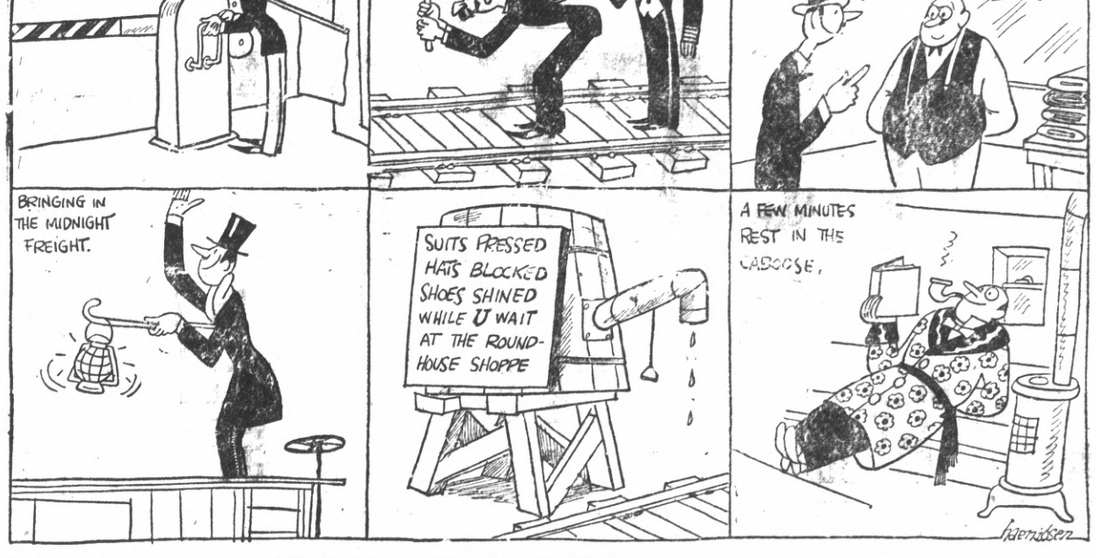

WASHINGTON DAY BY DAY

By Robert Barry

Copyright Press Publishing Company (New York World) 1929

Lobbyist Grundy to Decline Public Offer of Vare's Senatorial Toga—Latter Will Go to Vare Attorney or Owen J. Roberts

WASHINGTON, D. C.

The story bobs up again that "Boss Bill" Vare will not be seated as a United States Senator from Pennsylvania when the Senate votes on his case next month, and that Joseph R. Grundy, the "Old Joe" of the lobby expose, will be offered the toga by his political protege, Gov. John S. Fisher of Pennsylvania.

It is just as true to-day as it was when The Evening World printed it on Sept. 11. This time it is with a difference.

Grundy already has indicated he would not accept the appointment. Everyone in Washington regrets his decision. Not that they agree with Grundy nor that everyone likes him, but because no man could be more truly representative of Pennsylvania. I like Grundy for the same reason Senator Caraway of Arkansas, Chairman of the Senate Lobby Committee, walked over and shook hands with the "daddy of the lobbyists," and exclaimed:

"After all, you know I like you because you tell the truth, and I am going to so report to the Senate."

Senator Caraway might have phrased it differently.

Joseph R. Grundy is one of the last honest Republican conservatives in the United States. Senator George H. Moses is another, but he has a weakness for politico-flapper wise-cracking. Senator David A. Reed of Pennsylvania is another and a smarter one than either Grundy or Moses.

Disagree with all of them as much as you please, so long as you know where they stand and they make no shame-faced acknowledgement of their political principles; you must respect them. They are not trimmers.

CHOICE RESTS BETWEEN TWO

Current excitement reposing in the fact that Gov. Fisher may offer the Senatorship to Grundy and that Pennsylvania has come, ever so reluctantly, to a realization that Vare could not be seated, The Evening World is privileged to forecast the ensuing developments in this amazing and involved political case.

They may be put down this way:

Having been advised that Vare has no chance to be seated, Pennsylvania Republicans, of whom there are an awful lot, are speculating now as to the identity of the man Gov. Fisher will name to serve until the election in 1930.

Gov. Fisher has offered the place to Mr. Grundy. Mr. Grundy has declined it. Before it is offered to any one else there will be a public proffer to Mr. Grundy and a public declination.

The political problem then will take a curious turn. The choice will narrow down to two men:

Owen J. Roberts, a Philadelphia lawyer, who has just scored a legal feat of national importance in the conviction of Albert B. Fall, and

Francis Shunk Brown, who has been the personal attorney of William S. Vare for many years, especially in the Senatorial contest case.

Washington has been hoping that Henry P. Fletcher, late Ambassador to Italy, might be named, yet Washington learns that Fletcher's selection would have no political significance and that his record of statesmanship is not to be considered.

That brings it down to an issue of Roberts, Brown and Fletcher, with the barest possibility of Gov. Fisher becoming sufficiently inspired to name an Edward W. Bok or an H. B. Rust. There is no corroboration here of propaganda linking the name of W. W. Atterbury with a Senatorship.

The situation is of a brand which might change overnight. As matters stood to-day the Governor's choice is likely to be between Roberts and Brown after the political hippodroming for the edification of Grundy's personal vanity following his recent experiences in Washington.

Roberts is held to have everything to recommend him for the place. He would restore respectability to Pennsylvania in Washington. As special Government counsel in the Fall-Doheny-Sinclair oil lease frauds he has impressed every one with whom he has been thrown in contact.

He is an outstanding lawyer, not merely of Philadelphia's bar but before the whole Nation. With former Senator Atlee Pomerene of Ohio, he has succeeded in winning every case on which the Supreme Court of the United States has passed in the causes growing out of the transactions by Albert B. Fall as Secretary of the Interior in the Cabinet of President Harding.

Pennsylvania Republicans, of the Mellon persuasion, are eager to have an end to the scandal which has enshrouded the politics of the State for three years. The man named by Gov. Fisher would have to be one against whom there would be not a vote when his credentials were offered.

Owen J. Roberts is held to be that man.

It would not be at all unlikely that Senator Thomas J. Walsh of Montana, prosecutor of the Teapot Dome and Doheny investigations, would move a unanimous and immediate acceptance of the Roberts credentials.

From a political standpoint the Republicans in Pennsylvania could go to the State in a primary election next year united behind the Roberts candidacy.

A Gubernatorial primary and a Senatorial contest are in the cards. Pennsylvania leaders desire no such mess as has been the biproduct of their 1926 factionalism. The spectre of another Gifford Pinchot candidacy to split any Mellon-Vare vote hovers. It may seem incredible. It is true.

Mention of Mr. Brown's name as the most valuable "Vare man" to obtain the appointment from Gov. Fisher is the first confession of defeat Washington ever has had from the Vare forces. The Senator-elect has contended all along he had a minimum of forty-eight votes pledged in the Senate and therefore was confident of being seated.

Those close to the Philadelphia leader have been insisting all along that he knew too much about Washington, due to his service in Washington, especially as a member of the House Committee on Appropriations, to indulge in illusions about his being seated by a Senate in its current temper.

A Senate which has thwarted President Hoover was not likely to be kindly with Vare, especially since the Philadelphia leader is credited somewhat generally with having thrown the Pennsylvania influence to Hoover at the Kansas City Convention last year.

Mr. Brown is a lawyer of prominence and in different circumstances might be thoroughly acceptable, but things being as they are Washington is inclined to believe that Owen J. Roberts will be the next United States Senator from Pennsylvania.

To Freshen Artificial Flowers

DO NOT throw away artificial flowers when they look shabby. Hold them over the tea kettle spout and steam them a few minutes, then carefully pull them into shape and shake them until perfectly dry. With crayon to match the colors touch up the faded portions and your flowers will look quite as fresh and bright as they originally did.

Tales That Tables Tell

By Alma Zaiss

Copyright Press Publishing Company (New York World) 1929

IT IS very near—the first of our great winter holidays—demanding, even more than will the two to follow, a beautiful and bountiful table to assist in its commemoration.

And when we say bountiful, we have sounded the keynote of this feast day, which allows us more than the usual latitude in planning for decoration and novelty.

In the setting illustrated a most interesting scheme is shown—and one which carries out the spirit of Thanksgiving in very definite terms. Starting with a foundation of silvery linen damask, with ship design reminiscent of the Mayflower voyage which brought the Pilgrims to this land of plenty, each detail has been carried out with the word "bountiful" in mind.

The garland design of the china is colorful and appropriate; the generous glasses are of amber, reflecting the huge pumpkin with its concealed favors and the amber shells of the nuts massed at the base. Small turkeys as favors introduce bright color notes—and the traditional bird, ready for carving, leaves us no doubt of the goodness of the menu which will follow.

Novelty, appropriateness, interest—all are centred in such a table, and in this case they help more than sheer beauty to create a holiday spirit for the occasion.

There are, of course, times when flowers seem the only fitting decoration for festive tables, but at Thanksgiving the centrepiece of fruit, or one combining fruits and harvest vegetables, is in good taste and seems particularly pleasing. A great yellow pumpkin shell filled to overflowing with such colorful things as ruddy apples, red plums, russet pears, purple, green and red grapes with here and there a flash of orange and tangerine and quantities of nuts of all kinds scattered in between, makes a charming centrepiece for the family table—and is economical, since the fruits can be utilized.

A silver tray piled high with harvest vegetables—a pumpkin, a purple egg plant, a slim white squash or two and a collection of fruits and nuts is also effective and equally appropriate.

A great deal of color and interest can also be achieved through the choice of the table linen, for damask patterns of the present season are extremely effective. A cloth of old gold or pale green linen damask, for example, would make a striking background for the centrepiece just noted—the silver tray with its burden of fruits and vegetables. Goblets of amethyst glass would accent the purple and red tones of grapes and plums, and suggest the winepress—a symbol of abundant feasting—without necessarily making use of it!

Arrangements of this type, and countless variations of them, are within the range of the average household—and we cannot deny that clever tables planned to interpret the occasion add much to the enjoyment of the holiday meal.

The Housewife's Scrapbook

When the range space is at a premium two vegetables may be cooked in one vessel. Onions and turnips combine nicely, carrots and peas in combination are tasty, and potatoes and turnips make a good combination, especially if mashed.

Pour the liquor from canned peas, put peas into colander and rinse with cold water, then put into saucepan with cold water and let them come to a boil—they will taste like fresh peas.

You and Your Child

By Irma Morris

Copyright Press Publishing Company (New York World) 1929

Keeping Their Confidence

"I NEVER dreamed she was going with such a crowd," tearfully complained a mother, after having been summoned to the Children's Court.

"She never tells me anything."

"She (or often he) never tells me anything" is the cry of hundreds of mothers of boys and girls in their teens.

"How can I get my child's confidence?" with tears in their eyes, they plead.

It's pretty difficult to win a child's confidence at twelve or fourteen or sixteen. The time to win it is when the youngster is tiny, and we should strive to keep it through the growing years. It's not hard to get the confidence of little children. They are usually very dependent upon their fathers and mothers and run to them with all their small joys and sorrows and perplexities. But if we turn a deaf ear to them once, twice or three times they will turn from us and unburden themselves to some one more sympathetic or else "bottle it all up inside." So it's up to us, no matter how busy we may be, to be ready to listen to their confidences when they are in the mood to give them.

We have to be willing to answer their many questions also. The youngster who constantly meets with "stop asking questions, don't bother me," in early childhood is not likely to take his parents into his confidence later on. Of course we are often very much occupied and children's questions are sometimes staggerers; but it's worth the time and effort if the children feel that they have a friend to whom they can always turn.

But we won't keep our children's confidence unless we strive to be very fair and just in all our dealings with them. If the youngsters feel that at times we are too lenient, and at other times unjust and too severe, they are apt to keep their affairs to themselves fearing that we will not "understand."

Throughout all the years, we have to be genuinely interested in the young one's pursuits and pleasures, school work and friends. We have to learn how to talk baseball and radio. We must rejoice in the 100 per cent. geography paper, and sympathize with the tears shed over the mastery of algebra. We must concentrate every energy upon making the new party dress a huge success, and at all times and seasons we have to welcome the "gang" in our homes. And last, but not least, we have to grow up with our children and familiarize ourselves with all the ways and practices of this new generation. The task is difficult but the reward is great!

Refinishing Oak Floors

IF THE finish on the oak floor has become so soiled that it seems necessary to remove it, do not use lye or caustic potash as these darken the flooring and will ruin the surface so that it will require treatments with acids and alkali to restore the natural light color of the oak.

It will be better to scrub the floor with wood alcohol, then bleach it with oxalic acid. Put one ounce oxalic acid crystals in an eight-ounce bottle of water for a saturated solution and add as much of this as required to the water used.

After the floor is thoroughly dry apply the original finish.

TELLING THE WORLD

By Neal O'Hara

Copyright Press Publishing Company (New York World) 1929

NOTHING BETTER THAN THE SEVENTEENTH ROW

THE Actors' Equity refuses to permit Sunday performances in New York till box office men cut out insolence and discourtesy to customers.

And that is perfectly all right with us. In fact, it's peachy.

This conversation at a New York box office window is what everybody knows:

CUSTOMER—Is this the Pansy Theatre box office?

BOX OFFICE MAN—Yeh, and wadayer want?

CUSTOMER—A pound of hamburger steak and two yeast cakes. You didn't think I wanted theatre tickets, did you?

B. O. MAN—Tickets is all we got to sell.

CUSTOMER—Well, I might buy some, at that. How about a pair in the orchestra next Tuesday night?

B. O. MAN—The nearest I got to the orchestra is the second balcony. Take 'em or leave 'em.

CUSTOMER—Make it a week from Tuesday. Maybe I could do better then.

B. O. MAN—Not a thing. Sold out.

CUSTOMER—How far in advance do you sell tickets, may I ask?

B. O. MAN—Eight weeks. Take it or leave it.

CUSTOMER—Take it or leave it, what?

B. O. MAN—Whatever you was going to ask for. Take it or leave it is our motto.

* * *

CUSTOMER—Well, if your seats are on sale eight weeks in advance, I'll take a pair eight weeks from to-night. About the third row on the aisle.

B. O. MAN—The best I got is seventeenth row in back of a post. Take it or leave it, bo.

CUSTOMER—But when were those tickets placed on sale?

B. O. MAN—This morning, about a half hour ago.

CUSTOMER—And you mean to tell me you've sold out the first sixteen rows so quick?

B. O. MAN—I ain't telling you nothing. The best I got is the seventeenth row in back of a post. Take it or leave it.

CUSTOMER—The seventeenth row is pretty far back.

B. O. MAN—Where do you want to sit—on the snare drummer's neck?

CUSTOMER—No, but buying seats eight weeks in advance I thought I might do better than that. I don't want the standees breathing down my back.

B. O. MAN—Wear a muffler around your neck if you want to, but the seventeenth row is the best you'll get. Take it or leave it.

* * *

CUSTOMER—Supposing I ask for a pair ten weeks in advance. What would I get?

B. O. MAN—You'd get a horse laugh from me, buddy.

CUSTOMER—Well, then, tell me this——

B. O. MAN—Say, mister, don't get me mixed with Dr. Cadman. I ain't here to answer questions.

CUSTOMER—Quite right. You're here to sell theatre tickets. Now do you, personally, sell any tickets in front of the seventeenth row or do I have to wait for Mr. Shubert or Mr. Erlanger to show up?

B. O. MAN—I'm here to sell you any tickets I happen to pick out of the rack.

CUSTOMER—Well, will you tell me is there any night in the future when you can sell me better tickets than the seventeenth row?

B. O. Man—I ain't a clairvoyant, either, for peering into the future.

CUSTOMER—In other words, it's impossible for me to get better seats at any future performance?

B. O. MAN—You heard me the first time, buddy. Seventeenth row and one of 'em's behind a post. Take it or leave it.

CUSTOMER—I'll leave it. And you've been so friendly about this whole transaction I hope you get a front seat in a motor wreck.

Society and Club News

FRED MEYERS ENTERTAIN AT HOME OPENING

Mr. and Mrs. Fred Meyers, 120 South Twenty-third street, opened their home recently to a group of their friends who enjoyed a dancing party. Late in the evening refreshments were served by the hostess, who was assisted by Mrs. James McAllister and Mrs. Paul Randall.

Guests included: Geraldine Cleek, Regina Mathews, Laura McKune, Paula Stark, Lois Randall, Mary Shubat, Velma McAllister, Charlotte Redfield, Gladys Kelleghan, Lillian Kelleghan, Germaini Danares, Clara Redfield, Eleanor Nelson, Mary Rusick, Helen DeRocco, Doris Meyer and Leslie Urquhart, Tony Hirth, Billy Hampshire, Leo Sassone, Jack Stoddard, Ivor Pimm, Archie Milighan, Al Higgins, Joe Baker, Albert Brignone, Gus Brackovich, Joe Frionini, James McAllister, Clarence Matthews, Andy Peters, Norman Wakefield, Donn Randall, John Kinnard, Donald Seawright, Claude Milligan, Oliver Upham, Merle Baskett, George Degnan, Harry Meyers, Henry Meyers, Lester and Fred Meyers, Jr.

Miss Krumdick Entertains On 15th Birthday

Miss Eloise Krumdick celebrated her fifteenth birthday recently at a surprise party in her home in Mira Vista. Games were enjoyed during the evening and refreshments were served.

Guests included: Mildred Lowell, Christine Colman, Ramona Benson, Grace Bodin, Douglas Boswell, Farncis Wood, Tory Wuestheff, Farnk Bodin and Billy McClosky.

E. R. Smiths To Visit in Reno

Mr. and Mrs. E. R. Smith and children of 642 Fifteenth street will leave the first of the week for a two or three weeks vacation in Reno, Nev.

12 Photos—12 Gifts

Give Photos and save money. Better light effects, better tones than ever. Large Portrait free with $9 order. WORK FINISHED WITHIN ONE WEEK and FINISHED TO A FINISH.

PARKER STUDIO
1926 Macdonald Avenue

LISTEN IN
Every Friday Night
KGO At 7:45 p. m.
"NATURAL BRIDGE" PROGRAM
Listen in, then come in and try on a shoe that's "Good to the foot...Good to the eye...Good to the pocketbook."

$5 and $6
NATURAL BRIDGE ARCH SHOES
B. B. Shoe Store
720 Macdonald Avenue

What Society Is Wearing

Mrs. Guernsey Curran Jr., wears a drik daytime wrap for the street, cut along the new flaring lines of the princess silhouette. It is seven-eights in length and collared by light fox fur.

With the coat Mrs. Curran wears a dark felt hat that boasts the accepted off the face brim held in place by an ornament of glittering brilliants.

Mr. and Mrs. Guernsey Curran Jr., will leave town Thursday for White Sulphur Springs, Va., to join Mr. Curran's mother and father for a brief visit at the southern watering resort.

AUSTRO LODGE ENTERTAINS AT SOCIAL DANCE

The Austrian-American Benevolent society entertained last night at a dance in Winter's hall Eleventh street and Macdonald avenue.

Marvin Hurd's orchestra entertained during the evening. During the dance intermissions, Hurd played several violin selections.

The dance was attended by a large number of friends and members of the lodge.

Richmond Club To View Statuary Exhibit Tuesday

Members of the Richmond club will view the American statuary exhibit at the Palace of the Legion of Honor at San Francisco, Tuesday.

Mrs. C. C. Kratzer, art chairman of the club, has arranged to have a lecturer accompany the women on their trip and will tell them about the various exhibits.

RICHMOND CLUB EXECUTIVE MEET SET FOR MONDAY

Mrs. C. C. Kratzer will continue her travelogue talk on a tour through Europe at a session of the Richmond club tomorrow in the clubhouse.

Mrs. C. R. Alexander is to give a talk on parliamentary law. Viola Sweet will also address the meeting.

An executive meeting has been called for one o'clock by Mrs. Lura Kent, president of the club.

Beulah Finley Entertains At Birthday Party

Miss Beulah L. Finley was hostess at a party in honor of her twelfth birthday recently at her home on Eighth street.

The party assembled a large number of friends who enjoyed games during the evening and a musical program.

At the close of the evening, refreshments were served by the hostess.

Miss Nora Healy Visiting Parents

Miss Nora Healy, Sunshine camp executive nurse, is at the home of her parents, Mr. and Mrs. James Healy, 163 Thirteenth street, recovering from a recent illness.

FOOT AILMENTS
Dr. L. G. Cupp, Chiropodist
Special Treatment for Correction of Arch Troubles
1092 Macdonald Ave. Hours 10 to 1 and 2 to 6. Evenings by appointment. Phone Richmond 1922.

Los Angeles Visitors Here

E. B. Hulett and daughters, Sybil and Phyllis of Los Angeles, were guests of friends and relatives here during the Thanksgiving holiday.

Mrs. Irma Randolph
MEZZO SOPRANO
A Singer who teaches
A Teacher who sings.
Fridays—All day and evening
CONSERVATORY OF MUSIC
906 Macdonald Avenue
Richmond
636 Beacon Street, Oakland
Tel. Oakland 6998

Tracy Visitors Entertained Here

Mrs. Jennie Hollingshead of Tracy, and her son Roger, who has just returned from Rome, visited Mrs. W. H. Sanford here yesterday.

ford went to school together in ford went to school together in Kansas. The former is planning a tour of Italy and Rome next year.

Native Daughter Whist Tuesday

The Richmond parlor of Native Daughters will entertain on Tuesday at a turkey whist party in the Odd Fellows hall. Play will start at 2:15. There will be a $3 turkey order for each third table.

STATE PRESIDENT OF CLUB FEDERATION PAYS OFFICIAL VISIT TO THIS AREA SOON

The executive board of the clubs combining the November clubse combining the November and December regular monthly meetings will convene, Dec. 7 in the Western Women's club building, 609 Sutter street, San Francisco, for an all day meeting with Mrs. William Waller Slayden, state president, in the chair.

A report will be presented from the General Foundation Fun Plan committee recently appointed by the state president to formulate plans for raising the money. The committee consists of Mrs. Robert J. Burdette, Pasadena, chairman; Mrs. Josiah Evans Cowles, Los Angeles; Mrs. George W. Turner, Fresno; Mrs. Edward Dexter Knight, San Francisco; Mrs. A. E. Coolot, Sacramento; Mrs. E. W. Shirk, Redlands and Mrs. Aaron Sch'oss, Berkeley.

Mrs. John H. Merrill of Alameda will submit a report of the committee appointed to definitely define the work of the state department and division chairmen.

For discussion will be a resolution coming from Miss E. Katherine Soper, of Alhambra, secretary of the Women's Humane club of Southern California, which pertains to the use of steel traps in the capture of far bearing animals.

Mrs. F. G. Frink, Palo Alto, state chairman of community welfare, will present the plan of an essay contest on the right use of leisure which is being fostered by the General Federation of Women's clubs with Mrs. John S. Maurer, chairman.

The state president, to complete her itinerary of the San Francisco district will go to San Jose, Dec. 4 for a meeting with the San Mateo and Santa Clara County Federations and at San Juan, Dec. 5, she will attend a tri-county meeting of Santa Cruz, Monterey, and San Benito County Federations. Dec. 6, Mrs. Slayden will be present at a meeting of the board of trustees of the State Federation in San Francisco also a meeting of the program committee for the next state convention.

Mrs. S. S. Ripley, president of the Alameda District, has arranged the following itinerary in her district for the state president: Monday, Dec. 9, bi-county meeting of Calaveras and Tuolume county Federation at Sonora; Dec. 10, San Joaquin County Federation at Stockton; Dec. 11, reciprocity day of the Oakland club at Oakland; Dec. 12, Contra Costa Federation, Martinez; Dec. 13, meeting of the Alameda District executive board at Oakland, followed by a luncheon and afternoon meeting of the board and the Alameda County Federation.

Mrs. Slayden will return to Los Angeles, Dec. 13 and on Dec. 16 will attend a meeting of the Long Beach Ebell club at Long Beach. She will leave for Wasaington, D. C., early in January to attend the mid-year meeting of the directors of the General Federation at which time she will present a state wide report of the work being done by the California Federation.

Mrs. W. W. Green, Mrs. Will B. Austin, and Mrs. Florence Dodson Schoneman all of Los Angeles, representing the Federation of Women's clubs will attend the motion pictures conferences in Hollywood which will be held the fourth Wednesday of each month. Mrs. Thomas G. Winter presiding. At these conferences there will also be a committee of three women from the Daughters of the American Revolution, the Parent Teachers association, the American association of University Women, and the Catholic Women's association.

Over 1300 new subscriptions to the California Federation News since the first issue this year and new contracts for advertisements received each month is the report from the new staff of the magazine. Mrs. John Stearns Thayer, editor, was highly commended at the last state executive board meeting for the successful innovations of the state federation periodical.

Mrs. Sanford, Daughter At Dinner Meet

Mrs. W. H. Sanford, Richmond realtor, and her daughter, Azalea, were dinner guests of Mrs. Charles Stevenson Holmes in Oakland on Thanksgiving day. The guests had dinner at the Venus in Oakland and later went to the Holmes residence where bridge was enjoyed. Mrs. Holmes is a daughter of Mrs. Sanford.

Past Noble Grands Will Meet Tomorrow

The Past Noble Grands association will meet tomorrow night in the Rebekah clubrooms at the Odd Fellows hall under the direction of Mrs. Carrie Bigley.

Plans for future events will be discussed.

Mendelssohn To Meet Thursday

The meeting of the Club Mendelssohn planned for Dec. 12, has been put forward to next Thursday, so that it will not conflict with the county federation meeting.

Mrs. E. L. Scofield will be hostess to the club at its next meeting.

25¢
—is the right price to pay for a good tooth paste—
LISTERINE TOOTH PASTE
Large Tube
25¢

'Why Worry' Church Topic

"Why Worry?" will be the subject of a talk to be given by Mrs. Viola Sweet today at the Wesley Methodist church at 7:30 o'clock. The message will be based on the bible, and is expected to be of great interest.

Mrs. A. Stribley will be the soloist of the evening, and special music will be sung by the choir.

Questions To Be Answered By Rev. F. H. Prince

A series of questions on biblical subjects and current topics will be answered by Rev. F. H. Prince, pastor of the First Methodist church, at the morning service today. The questions were contributed by members of the congregation of the First Methodist church last Sunday.

The questions to be answered by Rev. Prince are:

In the Bible it is written "Thou shalt not kill" and when Jesus was to be crucified He said, "Forgive them, for they know what they do." Therefore, is capital punishment rightful?

Since it has been so many years since Mooney was arrested, and the courts do not know if he committed the crime or not, do you think that he should be pardoned?

Why is it that the older people think that the modern youth lack the love of God? Is it that they are narrow and jealous or envious of the opportunities of youth of today?

I would like to know how God conveyed His message of revelation to the Apostle John and with what did the Apostle take the message (I mean what did he write the dictation upon?)

How can one who has faith to a certain extent, and feels it is slipping rapidly, regain and keep it?

Have you any proof, outside the Bible, that Jesus Christ ever lived on the earth?

Christian Science Lesson Subject

"Ancient and Modern Necromancy, alia Mesmerism and Hypnotism, Denounced" is the subject of the Lesson-Sermon today in all Churches of Christ, Scientist, branches of the Mother Church, The First Church of Christ, Scientist, in Boston, Mass.

The citations which comprise the Lesson-Sermon include the following from the Bible: "Therefore thus saith the Lord God; Because ye have made your iniquity to be remembered, in that your transgressions are discovered, so that in all your doings your sins do appear; because, I say, that ye are come to remembrance, ye shall be taken with the hand. I will overturn, overturn, overturn it: and it shall be no more, until he come whose right it is; and I will give it him"—Ezek 21:24, 27.

The Lesson Sermon also includes the following passage from the Christian Science textbook, "Science and Health with Key to the Scriptures" by Mary Baker Eddy: "Marvels, calamities, and sin will much more abound as truth urges upon mortals its resisted claims; but the awful daring of sin destroys sin, and foreshadows the triumph of truth. God will overturn, until He come whose right it is,"—p. 223.

Church and Sunday School

FIRST CHRISTIAN CHURCH
"The Friendly Church"
6th and Bissell Ave. Phone Richmond 1149.
Rev. Primus Bennett, pastor.
Mrs. C. C. Thomas, organist.
Mrs. Irma Randolph, choir director.
Miss Mable Beach, Supt. of Bible school.
9:45—Church school. You are invited to become a student in our modern grade school of Religious education, where competent teachers give instruction. The Young People's class are studying "The Christian Family and its Ideals" under Rev. Bennett as teacher.
11:00 Morning Worship—Special music by the choir and soloists. Communion and baptismal services. Sermon, "The Man of the Street's Bible."
5:00 At this our Christian Endeavors are having a mission study class studying the Philippine Islands.
6:30 Christian Endeavor Societies. We had an attendance of 114 in our six societies last Sunday. Our high school and young people's groups specially invite you next Sunday. The "Keystone" society of middle-aged people extend their invitation to people of like age.
7:30, Evening Worship—Spirited congregational singing. We will be glad to sing your favorite hymn. Special music under Mrs. Irma Randolph's direction. Sermon, "The Missing Cog." A sermon to young people especially.
Wednesday, 7:30—A devotional and inspirational study hour service. After a devotional study on "Jesus' Attitude toward Delinquents," Rev. Bennett will give a third lecture of a series on "The Church History" entitled "Graeco-Roman or Early Catholic Christianity, 70-395 A. D."
Thursday, 6:30—The Richmond church Fellowship will hold its next meeting at the Christian church. Preparations are being made to make this last meeting the outstanding one of the year. Plans are made for an attendance of from 300 to 350. The musical program will be announced in the newspapers. Telephone reservations to Richmond 1149.

GRACE LUTHERAN CHURCH
Thirteenth and Barrett.
Sunday school at 9:45, E. J. Evans, superintendent. The lesson will cover a most interesting study of "The Christian Home in a Modern World," the golden text being "Honor Thy Father and Thy Mother."
At the eleven o'clock preaching service Rev. E. O. Hoffmeister of Sacramento, will preach on the subject, "The Saints' Surprise." The choir will render "Somebody Knows", the solo part being taken by Mrs. O. E. Borgstrom.
Luther League meets at 6:30, Miss Harry Hokerson, leader. Topic for discussion, "Why is Christianity a Missionary Religion?"
The choir will meet for its weekly practice next Wednesday evening at the home of C. H. Bastin, 1314 Nevin avenue.
We are urging loyal Lutheran folks to come out and help make these meetings a success. We consider ourselves most fortunate in being able to secure the services of as able a preacher as Rev. Hoffmeister. His splendid Thanksgiving sermon on last Sunday was greatly enjoyed by all who attended and it is hoped an even larger number will greet him tomorrow. He will be an usual interesting story to tell all the little folks who attend.

FIRST PRESBYTERIAN CHURCH
Twelfth and Bissell.
Rev. A. Alden Pratt, minister.
Mr. S. A. Marshall, director of choir. Mrs. Chas. St. John, organist.
9:45 a. m.—Sunday school.
11 a. m.—Morning worship.
Children's Sermon, "Human Sponges."
Sermon: "The Call to Advance."
Special music by mixed choir.
7:30 p. m.—National Loyalty Night. The Challenge to Christian Patriots to loyal support of President Hoover in his courageous stand against lawlessness.
Anthem by the choir.
Sermon: "The Present Crisis in America."
Note—A nursery is provided with competent Campfire girls who will gladly care for the babies of parents attending service.

STEGE PRESBYTERIAN CHURCH
H. M. Campbell, pastor.
Corner Forty-fifth street and Potrero avenue.
The congregational meeting that was to have been held at the Stege Presbyterian church on Sunday, Dec. 1, at 3 o'clock in the afternoon will be held at the 11 o'clock hour. The above change has been found necessary and wise. All interested will please pass the word along.
The regular bible school under the superintendency of V. E. Skiles will be held as usual at 9:45.
Regular preaching service in the evening at 7:30.
A warm welcome awaits you.

RICHMOND UNITY CENTER
Richmond Clubhouse, 1125 Nevin avenue.
Holds services each Sunday at 1125 Nevin avenue.
9:45 a. m.—Sunday school.
11 a. m.—Lecture service, Mrs. Lillian Masters, leader, will speak. Subject, "Life, The Goal."
On Sunday, Dec. 8 at 11 a. m., Mr. E. V. Ingraham, Unity lecturer from Kansas City will speak. Public cordially invited.
Mrs. Minnie Robbins, soloist, and Miss Myrtle Thomas, pianist.

TRINITY EPISCOPAL CHURCH
Washington and Nicholl avenues, Pt. Richmond. Rev. Milton R. Terry, Vicar.
Sunday school 9:45 a. m. Miss Virginia Lee, musician.
11:00 a. m.—Morning prayer and sermon. Mrs. Anna McCabe, organist.
2:00 p. m. Wednesday, the regular meeting of the Ladies of Trinity Guild, Mrs P. C. Campbell president.
A cordial welcome is extended to all at both church services and Guild activities.

INTERNATIONAL BIBLE STUDENTS
Meet at 318 Bissell Avenue at 7:30 p. m.
A cordial invitation is extended to all truth seekers.
Admission free, no collection.

WESLEY METHODIST EPISCOPAL CHURCH
Corner Ninth and Nevin ave. C. G. Lindemann, minister
Church school at 9:45 a. m. Miss Chas. Wolfe superintendent. Classes for all ages.
Morning worship at 11 o'clock. Sermon theme "Endurance and Character." Vocal solos by Miss Mildred Cuthbertson and Mr. Bert Scoble.
Epworth League at 6:30 p. m.
At 7:30 p. m.—Mrs. Viola Sweet, lecturer of Denver, Colo., will deliver an address on the subject "Why Worry?" Miss A. Stribley will sing a constalto solo.
Monthly meeting of the Official Board Monday evening at 7:30.
The Boy Scout troop will be organized Monday evening at 7:30 in the social rooms.
The Sigma Gamma Kappa club will have a dinner party in the beginner's room at 6:30 Monday evening.
The first rehearsal for the Christmas pageant will be held at the church Tuesday evening at 7:30.
The Women's Foreign Missionary society will hold its monthly meeting at the home of Mrs. Mary Shoemaker, 1024 Barrett ave., on Thursday afternoon.
Monthly luncheon and business meeting of the General Aid Society Wednesday. Luncheon at 12 o'clock noon. Business meeting at 2 p. m.
Prayer meeting Wednesday evening at 7:30.
Christmas pageant practice Thursday evening at 7:30. All who are participating are requested to be present.
Richmond Church Fellowship dinner and program at the Christian church Thursday evening at 6:30. Make your reservations early.
We invite you to worship with us in the "Home-Like" church in the heart of the city.

FIRST METHODIST EPISCOPAL CHURCH
Richmond and Martina Avenues.
Rev. F. H. Prince, pastor.
Church school at 10:00 a. m.—Worship and preaching at 11:00
ORDER OF WORSHIP
1. Organ prelude, Mrs. Irene Mythen.
2. Call to Worship: "O magnify the Lord with me, and let us exhault the name together."
3. Response: "For with Him is the fountain of life, and in His light shall we see light."
4. Pastoral prayer—Choral Response "My Purpose True," choir.
5. Hymn, 545 "Jesus Calls Us," congregation.
6. The Psalter—10th Sunday, p. 13, congregation.
7. The Gloria Patri.
8. Announcements.
9. Violin solo, selected, Mrs. J. Diller.
10. Vocal solo, "Still, Still With Thee," (Parks) Mrs. James Stuart.
11. Offertory, Mrs. Irene Mythen.
12. Hymn 434—"The Rock of Refuge," congregation.
13. Sermon—"The Answering of Questions."
14. Anthem—"Walking With God" (Steinel) choir.
15. Benediction, Doxology, Postlude.

FIRST CHURCH OF CHRIST, SCIENTIST
Nevin Avenue at 12th Street.
This church is a branch of The Mother Church, The First Church of Christ, Scientist, in Boston, Massachusetts. Regular Sunday services are held at 11 a. m. and 8 p. m.
Sunday school convenes at 9:30 a. m.
Subject for Sunday, Dec. 1, 1929 "Ancient and Modern Necromancy, Alias Mesmerism and Hypnotism Denounced."
Subject for today "Soul and Body".
A Wednesday evening meeting is held at 8 o'clock, at which testimonies of Christian Science healing are given.
The Christian Science free reading-room is located on the second floor of the Mueller building, 271 Tenth street, rooms 213 and 219. Room 219 is open every day from 6 a. m. to 10 p. m. The main reading room and salesroom are open from 12:30 to 4, and from 7:30 to 9, excepting Sunday, holidays and Wednesday evenings.
The public is cordially invited to attend the church services and to use the reading rooms.

ST. EDMUND'S EPISCOPAL CHURCH
10th and Barrett. Rev. H. I. Oberholtzer, Vicar.
7:30 a. m.—Annual Communion of the Men and Boys of the church.
9:30 a. m.—Church school.
11:00 a. m.—Holy Communion and sermon "Practical Discipleship."
6:00 p. m.—Young People's Fellowship.
7:30 p. m.—Evening service and sermon, "Wise and Foolish People."
Tuesday 2:00 p. m.—Social afternoon of the Guild Auxiliary with Mrs. Hunt, 806 Barrett.
Thursday, 10:30 a. m.—Holy Communion and prayers for the sick.
6:30 p. m. Thursday, Richmond Church Fellowship Supper at the Christian church.

FOURSQUARE GOSPEL LIGHT-HOUSE OF RICHMOND
1002 Barrett Avenue.
Rev. Irene Jensen Poupore, pastor.
Sunday school 9:45 a. m. Davidson, superintendent.
Morning worship at 11 o'clock.
Evening evangelistic service at 7:30.
Tuesday, 7:30, Bible study.
Thursday 7:30, Divine Healing and Prayer meeting.
Saturday 2:30, Children's church.
Tuesday from 9 to 11 a. m.—Will be a special time for prayer this week.

TRINITY LUTHERAN CHURCH
Barrett avenue and Nineteenth st. Rev. A. W. Koehler, pastor. Address: 1912 Barrett ave. Phone 1682-W.
Two divine services will be conducted at the local church on Sunday morning, the German service beginning at 9:30 o'clock and the English service at 11 o'clock.
Text: Rev. 3, 20 "Behold I Stand at the Door and Knock."
The Sunday school meets at 10:15 o'clock.
The choir will meet Wednesday evening at 8 o'clock.
Our church is affiliated with the Missouri Synod of the Lutheran Church of America. You are cordially invited to attend our service.

OUR LADY OF MERCY CHURCH
West Richmond Avenue, Rev. William Cleary, pastor.
First Mass 7 a. m.
Second Mass 9 a. m.
Sunday school, conducted by the Presentation Sisters immediately after the 9 o'clock mass.

COMMUNITY METHODIST CHURCH
21st and Roosevelt.
Dallas A. Williams, pastor.
This church extends a cordial invitation to the public to attend its services. It is convenient, located as it is in the residential district, and it is equipped to meet the demands for some time to come. The work is being organized in a very satisfactory manner, having in mind every need of the church. The finances are on a stable basis, and its general condition was never better. But we must not be satisfied with present attainments. Let's go on to greater things.
Here is a little jingle for you. Repeat it and see how it sounds. "What sort of a church would my church be if every member were just like me?"
The subject of the morning sermon is: "Doing Commonplace Things in a Beautiful Way." The sermon for the evening hour is: "Sensativeness to Sinful Environment."
We are looking for a large attendance at Sunday school. There will be a special program of worship in the Primary department.
9:45 a. m.—Meeting of the Sunday school in all grades.
11 a. m.—Worship and sermon.
6:30 p. m.—The Epworth Leagues will meet in their separate rooms.
7:30 p. m.—Song service and sermon.
Mid-week meeting at 7:30 Wednesday evening. This is the hour for the membership of the church.

SAN PABLO BAPTIST CHURCH
Corner 22nd and Bush streets.
Rev. Harry A. Kern, pastor.
Mrs. H. A Stahl, choir director.
Mrs. J. L. Rice, ass't director.
Miss Bonnie Sisson, organist.
Mrs. Geo. Deathe, asst. organist.
9:45 a. m.—Sunday School. Classes for all ages. J. Van Dusen, Supt.
Rev. Kern will give an illustrated "Bible Story." All children of this vicinity are especially welcome.
11 a. m.—Morning worship, selected sermon, "Coming Events Cast Their Shadows," by Rev. Kern. Come and help swell the morning attendance.
7:30 p. m.—Evening service.
1. Prelude, selected.
2. Song by the congregation.
3. Scripture reading, Rev. Kern.
4. Evening prayer by the pastor.
5. Offertory, selected.
6. Music, selected.
7. "Alaska, Land of Romance," illustrated with cautiful colored pictures, will be given by Rev. Kern.
8. Closing hymn.
9. Prayer and benediction.
A heatry welcome is extended to all. Come and bring your friend.
Tuesday, 2 p. m.—Circle No. 1 will meet at the home of Mrs. Geo. Deathe.
Wednesday, 7:30 p. m.—Mid-week church service.
Friday, 7:15 p. m.—Basketball team will play St. Edmunds at the "Y." All friends and visitors are welcome. Come and cheer the boys along. Help them win!

THE FIRST BAPTIST CHURCH
Barrett at Thirteenth Street.
Kenneth B. Wallace, minister.
At the evening service at 7:30 p. m., pastor Kenneth B. Wallace will preach on the subject "The Contagion of Light." Mrs. Chapin will sing the two solos "I'll go where you want me to go," and "The Holy Hour." Mr. Charles Jones will sing a group of negro spirituals.
At the morning service at 11 o'clock the pastor will preach on the subject "The Ministry of Silence." There will be special music.
9:30 a. m.—Prayer Circle will meet in pastor's study.
9:45 a. m.—Church school will convene. There are worth while classes for all ages.
6:30 p. m.—Three Young Peoples societies meet.
APPOINTMENTS
Tuesday, 2 p. m.—The Ladies' Bible class will meet at the home of Mrs. J. M. Craven, 239 Third st.
Wednesday, 7:30 p. m.—Prayer service. 8:00 p. m.—School of Missions. 8:30 p. m.—Missionary committee meeting.
Thursday, 7:00 p. m.—Royal ambassadors.
Friday, 7:30 p. m.—A meeting of the Christmas pageant rehearsal.

POINT RICHMOND BAPTIST MISSION
812 Washington Ave. E. F. Rounds, pastor. Residence 1511-C Fairview St., Berkeley.

ST. MARK'S CATHOLIC CHURCH
Rev. P. M. Griffin, pastor; Rev. William Hennessey, assistant, Bissell avenue and Tenth street. Services tomorrow morning at 7, 8:30 and 10:30 o'clock.
Sunday school under direction of Sisters of the Holy Family immediately after the 8:30 o'clock mass.
Evening services at 7:30 o'clock.

THE CHURCH OF THE FULL GOSPEL
255-22nd Street. M. B. Sequeira pastor.
Sunday school for all ages at 9:45 a. m.
Preaching at 11 a. m.
Young People's meeting at 6:45 p. m.
Evangelistic meeting at 7:45 p. m.
Tuesday evening—Prayer meeting
The public is cordially invited to attend these services.

ST. JOHN'S CATHOLIC CHURCH
Masses will be said every Sunday at St. John's church at Stege Junction in the future at 8 a. m. and 10 a. m. Between the two masses Sunday school will be held.
The Sisters of the Holy Family will conduct Catechism classes every Saturday morning at 9:30 for the children of the parish and a large attendance is expected.

ST. PAUL'S CATHOLIC CHURCH
Rev. Joseph Porta, pastor.
Sunday—Confession at 7:30 a. m.
First mass 8:30 a. m.
Last mass 10 a. m. followed by Sunday school.
Sunday school every Wednesday from 2 to 4:30 p. m.

EAST RICHMOND PRESBYTERIAN CHAPEL
31st and Clinton, Sunday school at 9:45. F. J. Stark, superintendent. You are invited to attend this neighborhood Sunday school.

Overnight End COLDS
Stop a cold before it stops you. Take HILL'S Cascara-Bromide-Quinine. Stops the cold, checks the fever, opens the bowels, tones the system. Insist on HILL'S. Red box, 30c. All druggists.
HILL'S
Cascara - Bromide - Quinine

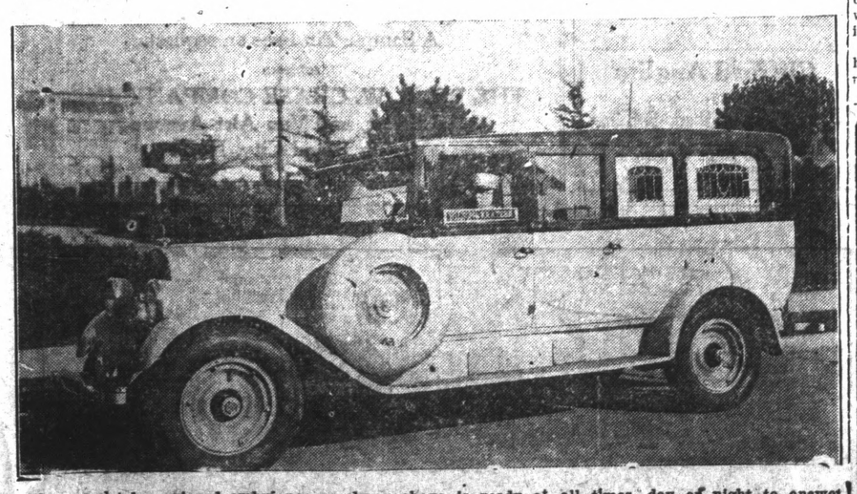

The completely equipped ambulance as shown above is ready at all times, day of night to answer calls. This ambulance is always in the care of uniformed and competent men and is used exclusively for the sick and injured.
WILSON & KRATZER
PHONE RICH. 113

FOX CALIFORNIA

Direction FOX WEST COAST THEATRES

TODAY ONLY

All Talk All Thrills

EVELYN BRENT
HAL SKELLY
CHESTER MORRIS
In
"WOMAN TRAP"

Action and Suspense from Start to Finish

Last Chapter—"KING OF THE KONGO"

TOMORROW

'The Cock-Eyed World'

The Rough House Romance of Two Marines

Buy Fox West Coast Scrip

SCAVENGERS

RICHMOND SCAVENGER CO.—All sorts of refuse removed on short notice. Call up phone 961 any time in afternoon

Confirmed As Paris Envoy

W. E. EDGE, senator from New Jersey, who has been confirmed as envoy to France by the senate.

In one minute corns stop hurting

It's really wonderful how quickly Dr. Scholl's Zino-pads bring relief. Healing starts immediately, while the tender spot is protected against pressure and irritation. Zino-pads are thin, adhesive, waterproof. Antiseptic; absolutely safe! Try them today.

Sizes for corns, callouses, bunions

Dr Scholl's Zino-pads FOR CORNS, CALLOUSES AND BUNIONS

Put one on—the pain is gone!

B. B. SHOE STORE
720 Macdonald Avenue

WAVING PENNONS

By A. L. Mott

Long and short words are about evenly divided in to-day's puzzle.

ACROSS

1. Persian potentate.
5. Pope's headdress.
10. Send out.
14. Sweet and delectable drink.
15. Wide-mouthed jars.
16. At hand.
17. A form of dentin.
19. Speech impediment.
20. Rant.
21. Conjectural.
23. Performances by one.
24. The very best.
25. Form alliance.
26. Feminine pronoun.
29. Mexican tree.
30. Kingdom in Asia.
31. Father.
33. Suspend.
35. Pert. to a hedgehog.
38. Constellation.
40. Sum up.
41. Knobs.
42. Measurers of steps taken.
45. A woody plant.
46. Printer's measure.
47. Departed.
48. Over (poet.).
50. Obstinate.
51. Sacred coffers.
52. Mar.
54. To bevel an angle.
56. Natives of Spain.
60. Spring over.
61. Heroic.
62. Wilt.
63. Affidavit.
64. Neck trimming.
66. To sharpen.
67. Victimize.
68. Avarice.
69. Stem of grasses.

YESTERDAY'S ANSWER

ARRESTS POINTS
CREAMERY IMMURES
INIMITABLE PRATE
TON LEDIT BURNS
ES LIBEL FATE
LIAOS MUSE PHU
SHEENS TUSKS YAK
BERNI PULES RITA
IRIS RUBES NONES
ROD AURAS MEAGRE
IND DILL BURNS
TANS BOLOS BE
CLAIMS REGAL PRO
GAMMA POLITICIAN
POMENTED ETAMPES
SORTERS SONDES

DOWN

1. To string on a stick.
2. Home of certain insects.
3. Presently.
4. American novelist.
5. There.
6. Uneducated.
7. Existing.
8. Destroy.
9. Viper.
10. Incorporation.
11. Farinose.
12. Villain in "Othello."
13. Very (Fr.).
18. River in Manchuria.
22. Kind of roof.
23. Easy-going.
25. Collection of sayings.
26. Mould.
27. Part of a Turkish home.
28. Wife of Geraint, in King Arthur's court.
30. Heroic wife of Hector.
31. Form of soup.
32. An item of property.
34. Study of the home of man.
36. Fish.
37. Belonging to us.
39. Like a heat haze.
43. Half an em (pl.).
44. Observed.
49. Loot.
51. Winged.
52. Aromatic vegetable substance.
53. More infrequent.
54. Spill carelessly.
55. A fruit.
56. Incentive.
57. Traveled by horse.
58. Chief Magistrate in Venice.
59. Hastened.
61. Unit of work.
65. Form of "Edward."

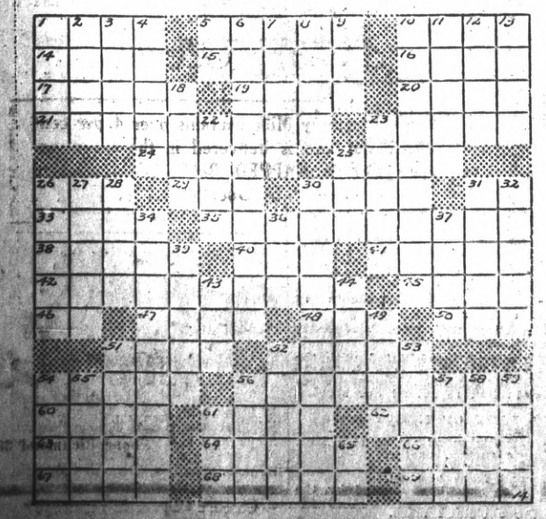

'WOMAN TRAP' FAST THRILL DRAMA

It you like the real, true-to-life melodrama such as might be taking place right around you at the present time you'll more than enjoy "Woman Trap," the fastest moving all talking picture yet shown at the Fox-California theater.

"Woman Trap" is from the famous stage play "Brothers." With the widened scope of the motion picture it takes on more life because it is human. In the Civil War, brother fought against brother. In life today you find brother fighting against brother. One in the ranks of the guardians of the law and the other in some "racket."

But crooks and crookdom do not occupy the entire stage, there is one dear old mother whose very life is entwined in the actions of her two sons. When one leaves home as a hunted man the other becomes embittered with life and wrecks havoc on the foes of the law.

A girl enters in, battling for the life of her brother, yet loving her foes in a primitive manner. The climax is one of intense emotional appeal that thrills you to the very core. This picture will be shown today at the Fox-California.

Evelyn Brent and Hal Skelly vie with each other for emotional honors. The rest of the cast is in perfect balance and the dialogue is vivid and intelligent.

Last chapter of Talking Serial, "King of the Kongo" is also on the program.

$200,000 Loss In Business Fire

LOGANSPORT, Ind., Nov. 30—(U.P.)—Fire which broke out this afternoon in the center of the Logansport business district, destroyed three buildings at an estimated loss of $200,000.

An overheated furnace caused the blaze.

Dog Follows Car Driven By Thief

CHILLICOTHE, Mo.—Fluffy is a good watchdog. When a new car belonging to Fluffy's master, Sam Linville, was stolen Fluffy followed. The car was found later with the dog parked upon the side of the machine.

J. E. HILL
GENERAL INSURANCE
214 American Trust Bldg.
Phones: Richmond 153 and Richmond 1622

School nurse says all girls should know this

TALKING to a roomful of high school girls on personal hygiene, an experienced district nurse said: "One of the basic rules of health for girls is to keep the system functioning naturally at all times. Normal exercise and diet habits should be encouraged. But when necessary there's no harm in taking nujol, since it works mechanically and can't disturb the normal functions of any organ of the body. Particularly with girls, there are times when nujol should always be taken. Take a spoonful every night for a few days. It's a thoroughly safe and harmless method. It won't cause distress or gas pains or griping."

Nujol is different from any other substance. It contains no drugs or medicine. It can be taken safely no matter how you are feeling because it is so pure and harmless. Nujol works so easily. Every woman should keep a bottle on hand. Every drugg[illegible] has this remarkable substance.

Well Baited

SCENE from "WOMAN TRAP" which is attracting record crowds to the Fox-California theater.

Radio

9:00 TO 10:00 A. M.

KFWM—Watch Tower program
KFRC—Concert.
KQW—Church services.
KJBS—Popular recordings.
KTAB—Dr. Corley.
KLS—Recordings.
KPO—Sabbath hour; church services.

10:00 to 11:06 A. M.

KYA—Funny hour.
KTAB—Bible class.
KQW—Sunday school lesson.
KLS—Radio Church of America
KJBS—Recordings.
KFRC—Concert.
KFWM—Watch Tower program.
KPO—Church service; Bank of America.

11:00 TO 12:00 NOON

KYA—Musical program.
KGO—Church services.
KFRC—Concert.
KJBS—Popular recordings.
KFWM—Aeolian trio.
KRE—First Congregational church
KTAB—Prayer service.
KLS—Randall hour.

12:00 NOON TO 1:00 P. M.

KFRC—Sherman-Clay concert.
KYA—Old St. Mary's church.
KQW—Church service
KTAB—Chapel of the Chimes, morning prayer.
KFWM—Aeolian trio

1:00 TO 2:00 P. M.

KJBS—Concert records; variety program.
KFRC—Musical program.
KFWM—Bible talk; Watch Tower program.
KTAB—Latter Day Saints.
KGO—Dr. S. Parks Cadman cathedral hour.

2:00 TO 3:00 P. M.

KTAB—Records; football.
KFRC—Recordings.
KGO—Forum; concert. orchestra.
KJBS—Records.
KPO—Talk; football.

3:00 to 4:00 P. M.

KJBS—Studio program.
KGO—Concert.
KPO—Football broadcast.
KTAB—Football.
KFWI—Records.
KFRC—Grab Bag hour.

4:00 TO 5:00 P. M.

KJBS—Musical program
KFWI—Musical program.
KPO—Football.
KGO—Concert.
KTAB—Football.
KFRC—Our Romantic Ancestors

5:00 TO 6:00 P. M.

KLX—Chas. T. Besserer, organist.
KTAB—Chapel of Chimes.
KPO—Talk; Collier hour.
KJBS—Refiners; records.
KFWI—Recordings.
KFRC—Musical program; Art Kahn's Sonotrons.
KGO—Musical program.

6:00 TO 7:00 P. M.

KGO—Atwater Kent program.
KFRC—Majestic hour.
KJBS—Dinner music; Embassy program.
KFWM—Watch Tower program.
KPO—Atwater Kent program.
KTAB—Edison hour; Dr. Tindall.

7:00 TO 8:00 P. M.

KGO—Atwater Kent; Studebaker program; Enna Jettick melodies.
KPO—Atwater Kent; Studebaker program; Enna Jettick melodies.
KFRC—Melody hour.
KFWI—Service; Fourth Church of Christ, Scientist.

Tangle Of Lives Told

JESSIE MATTHEWS, London stage star who told of the tangled lives of herself and husband in testifying during divorce hearing.

KQW—Church services
KFWM—Watch Tower program
KRE — First Congregational church.
KTAB—Church service.

8:00 TO 9:00 P. M.

KFRC—Studio program.
KGO—Church services.
KPO—Studio program; concert orchestra.
KFWI—Services. Fourth Church of Christ, Scientist.
KTAB—Church services.
KQW—Church services.
KRE — First Congregational church.

9:00 to 10:00 P. M.

KTAB—Church services.
KPO—Abas String quartet.
KGO—Reader's Guide.
KFWM—Foreign program.
KFRC—Val Valente and his Roof Garden orchestra.

10:00 TO 11:00 P. M.

KFRC—Baron Waste and Lucius; Val Valente and his Roof Garden orchestra.
KTAB—Musical program.
KPO—Organ recital.

11:00 TO 12:00 P. M.

KTAB—Night Owls.
KFRC—Mandarin Cabaret band

12:00 TO 1 A. M.

KTAB—Night Owls.

CHOP SUEY Special
Chinese & American Dishes
Open to 2 a. m. Saturday
Gong Chow, Manager
334 Macdonald Ave.
Open from 10 a m to 1 a m

DELEGATES TO PLAYGROUND MEET FETED

Richmond playground facilities were shown to delegates to the northern California district recreational conference here yesterday, following a session in the Hotel Carquinez.

Under the direction of W. L. "Doc" Seawright, city recreational director, the delegates were taken on a motor tour of the city and were shown points of interest.

The conference opened yesterday morning under the direction of George W. Braden, western representative of the Playground and Recreational Association of America, with Seawright acting as host.

A report on a convention held by the National Recreational Congress in Louisville was made by Josephine D. Randall, superintendent of recreation in San Francisco.

Braden in an address lauded the city of Richmond for its playground and park activities, declaring that Richmond is on a par with other cities of the state in these developments.

At the luncheon meeting, John A. Miller, president of the Richmond park and playground commission, organized here in 1922, welcomed the many delegates who represented a constituency of more than one million people of the northern section of the state.

Miller Talks

Miller in his welcome, stressed the great necessity for youth guidance even after school days are over.

He declared that there is still a great tendency to thrust the young people out into the world "on their own" before their schooling is completed.

He told of the work being accomplished here in parks and playgrounds and outlined the recreational program.

Seawright Talks

Braden presided over the luncheon meeting.

Seawright addressed the group on plans for the winter work and led a round table discussion.

Reports on work accomplished during the summer were made by various delegates.

Among the speakers on the program were Groegres Vestal of Oakland; Ernest Probst of Alameda, Raymond Quigley of Fresno, Charles Davis of Berkeley, Bert Swenson of Stockton, George Sims of Sacramento, Mrs. Mable McBride of Palo Alto, Mrs. Telura Swim of Piedmont, Mrs. Sarah Bofinger of Alameda, Mrs. E. V. Henley of San Leandro, Miss Evelyn Phelps of San Francisco, Chas. Davis of Berkeley, Mrs. Alta Sims Bunker of Oakland and others.

Delegates

Delegates to the meeting included R. W. Robertson, Marie E. McDonnell, Marjorie E. Stromgren, Alta Sims Bunker, Mrs. R. W. Robertson, Elmer R. Richey, H. B. Holmes, Helen S. Franklin, and Eli D. Antonio, all of Oakland; Marie Maytorena and Claethe Fritsch of Alameda; B. E. Swenson of Stockton; Alfred C. Baxter of Berkeley, George Vestal of Oakland, Ernest Probst of Alameda, Raymond Quigley of Fresno, Chas. Davis of Berkeley, Josephine Randall of San Francisco, Henry L. Mayer of San Francisco, George Sim of Sacramento, Mrs. Mable McBride of Palo Alto, Mrs. Telura Swim of Piedmont, Mrs. Sarah H. Bifinger of Alameda, Edward V. Henley of San Leandro, Henry Troxel of Oakland, Miss Lois Williams of San Francisco, and Miss Evelyn Phelps of San Francisco.

The Richmond delegates included Seawright, Miller, John Palmer, Donald Seawright, Ernest Barbieri, George Gordon and Jack Flynn

Car Thief Makes Mistake; Held

HIAWATHA, Kas.—"No matter what kind of business we are in, judge, we all make mistakes." In this manner did Hames Thompson, alias Jay Wilson, 35 attempt to explain why he was arrested for car theft.

Clifford Anglim
Attorney-at-Law
First National Bank Building
Telephone Rich. 342
Hours—8:30 a. m. to 5:30 p. m.
7:00 p. m. to 8:00 p. m.

Foemen Again Doing Battle

VICTOR McLAGLEN, Lily Damita and Edmund Lowe in "The Cock Eyed World", which is coming to the Fox-California theater tomorrow.

Stolen Car Makes Cross Country Trip

KEENE, N. H.—Thieves took the automobile of Mrs. May Willow Nickerson of this city "for a ride." Stolen here, the machine was recovered in Winner, South Dakota.

Personal Loans
DO YOU NEED MONEY?
SALARY and AUTO LOANS
Contra Costa Loan & Finance Co.
P. O. RUPP, Manager
341 Tenth Street

LISTERINE THROAT TABLETS
Antiseptic
Prevent & Relieve Hoarseness Sore Throat Coughs
Made by Lambert Pharmacal Co., Saint Louis, U. S. A.

LOVE FOEMEN AGAIN IN CONFLICT

A couple of leatherneck Don Juans! That's a trite way to characterize Edmund Lowe and Victor McLaglen as "Sergeant Quirt" and "Top Sergeant Flagg" in the Fox Movietone all talking production "The Cock Eyed World," directed by Raoul Walsh and opening tomorrow at the Fox-California theater.

Based on a story written by Laurence Stallings and Maxwell Anderson, who co-authored the unforgettable "What Price Glory" Lowe and McLaglen are still in the marines, though it is peace time, but plenty of fighting in the tropics—and between themselves.

Pals, buddies, brothers, everything it great until one fails for a 'femme.' Then each claims priority and the innocent cause of trouble must stand by while they tell each other aplenty.

Of their many love affairs, three stick out prominently; one in the tropics with the gorgeous Lily Damita, another in cold Russia with fascinating Lelia Karnelly, and the third at Coney Island with a real, flip American girl, Jean Bary.

Around these scorching love affairs are incidents of a most human nature with pathos, tears, smiles, romance and thrills.

In addition to the five featured players mentioned, the supporting cast is one of first rank when one recalls the name of El Brendel, Swede comic of vaudeville and musical comedy; Bobby Burns as "Cooners"; Ivan Linow, former heavyweight wrestler known to face as "The Russian Lion"; and Solidad Jiminez Spanish character actress of "In O'd Arizona."

Four 'Drum Sticks' On Newborn Chick

ANTIGO, Wis.—F. J. Pawlitschek of near here has a Rhode Island Red chick that is going to grow up to be an ideal fowl for table consumption. It has four legs.

10 Piece Cosmetic Set $1.97

This is a Famous Vivani Set and includes Face Powder, $100, Rouge, 75c, Tissue Cream $1.00, Depilatory, $1.00, Facial Astringent, $1.75, Bath Salt, $1.00, Toilet Water, $1.25, Perfume, $2.75, Brilliantine, 75c, Skin Whitener, 75c. Total Value, $12.00. Special price, $1.97 for all ten pieces to introduce the line.

Send no money but clip coupon.

Name _____

Address _____

Send sets parcel post C. O. D.

Your money promptly refunded if not satisfied.

Bea Van 580-5th Avenue, New York

Why Suffer

Piles

For Thirty Years The Standard, Successful Treatment

Dr. A. W. CHASE Co. OINTMENT

from ITCHING PILES Chafing, Sore Feet, Insect Stings, Chilblains, Herpes, Barber's Itch when you can secure relief by using

DR. A. W. CHASE CO. OINTMENT

Test it at our expense. A Sample Tin Free on request.

Address

THE DR. A. W. CHASE COMPANY, INC., 3rd Street, and Van Alst Avenue., Long Island City, N. Y.

BENNY — By J. Carver Pusey

POLICE LAUNCH CAMPAIGN ON JAYWALKERS

With the cooperation of chiefs of police of 65 major California cities and the California Highway Patrol, the California committee on Public Safety today launches a campaign against jaywalking in an effort to reduce traffic fatalities during the Christmas shopping season.

The first ten days of December will be devoted to an educational campaign over 24 radio stations through service clubs throughout the state and the press. Thereafter, with the cooperation of the chiefs of police and Superintendent Eugene W. Biscailuz of the California Highway Patrol, pedestrians failing to observe the law will be arrested.

The city enforcement officials will concentrate their efforts on requiring pedestrians to cross at intersections and marked crosswalks.

The state traffic officers will enforce the new provisions of the California Vehicle Act requiring pedestrians to walk on the left hand side of highways against, and not with, traffic.

"California will receive a Christmas present of many lives saved," said Superintendent Biscailuz yesterday. "If pedestrians will cooperate with the California committee on Public Safety and enforcement officers throughout the state in observing the law in their use of our streets and highways.

"With thousands of Christmas shoppers in the congested areas it is vitally necessary that pedestrians cross at intersections and marked crosswalks. It is likewise important that in their use of streets and county roads they observe the law requiring them to walk on the left hand side of highways. By so doing they are constantly in a position to observe approaching traffic and to step out of danger.

During November the committee, with the cooperation of enforcement authorities, concentrated its efforts upon the "road hog" and the provisions requiring proper left and right hand turns. Thousands of motorists were cited for these offenses by both city and state officers.

The October drive of the committee against headlight violations resulted in the issuance of over 60,000 citations, according to figures announced by Superintendent Biscailuz.

The committee will meet in San Francisco on December 6 to "take stock" of results.

Mrs. L. Creely Funeral Held

Funeral services for Mrs. Letitia Creely, wife of John Creely, Stege merchant, were held yesterday afternoon at the Stege Presbyterian church with Rev. H. M. Campbell officiating. Interment was at Sunset View cemetery.

Pall bearers were V. E. Skiles, D. A. Dodge, S. A. Carlson, E. B. Hulett, Matthew Weir and Jorn Moscrop.

Hiram Jacobs Now Deputy D. A.

Hiram W. Jacobs has assumed the office of deputy district attorney succeeding Warren Olney Jr. who resigned.

Adventurers Seek Sunken Gold Vessel

OLYMPIA, Wash., Nov. 30.—UP—The second expedition from Olympia to Alaskan waters to search for the "sunken treasure" on the S. S. Islander which went to the bottom of the sea 28 years ago with nearly $6,000,000 in miners' gold dust aboard, has reached its destination safely and diving operations will start at once, according to word received here by the expedition's backers.

With a crew of two ran the cruiser Mary Ellen, carrying a newly invented diving bell capable of reaching a depth of 60 fathoms, left Olympia last week to continue its work interrupted last September by a trip to this city for supplies.

All Armed

All the men are heavily armed and the expedition's cruiser carries a gun for protection against pirates and other deep sea thieves according to Mrs. Lillian Lindlay, co-backer, whose husband, Chas. D. Lindley and son William, are members of the expedition.

The diving apparatus invented by Carl Wiley, assisted by his brother, E. H. Wiley, has already broken four undersea records and is considered here of unestimable value for rescue work in submarine disasters. The plans will be offered to the Navy department soon.

Hopes Higher

The "Treasure ship" struck an iceburg and went down in Stevens Pass, near Juneau, Alaska, in 1901, with the loss of 75 lives and $5,600,000 in miners' poke; and gold dust shipments destined for the United States mints.

The divers on the Wiley expedition have been aboard the sunken ship for the first time since the disaster. Skeletons of human beings were seen and many trinkets were brought to the surface.

On the present expedition they hope to locate the gold dust which was secreted in various parts of the vessel, or stored in huge vaults below decks.

Vernon Siple On S. F. Stage

Vernon Siple, son of Mr. and Mrs. W. K. Siple of 648 Twenty-first street, is dancing at the new Fox theater in San Francisco in a Fanchon and Marco revue this week. He will be seen at the Fox-Oakland during the week beginning Dec. 6. He will then be taken to New York for a 14 weeks run. The local boy has been using the stage name of David Roblenoff, and has just returned from Los Angeles and Hollywood, where he has been dancing for the past two years.

Andrews Recovers From Flu Attack

Following confinement to his home from an attack of influenza, T. A. Andrews, service station operator at Stege is now able to be out again.

Andrews was recently alleged to have been threatened when he refused to sign affidavits alleging irregularities in the jury room when six felons were sentenced to die as ringleaders of the Thanksgiving day riots in Folsom two years ago.

Andrews, who was foreman of the jury, said that he expected no further threats or attempts on his life.

Lindy's New Bus

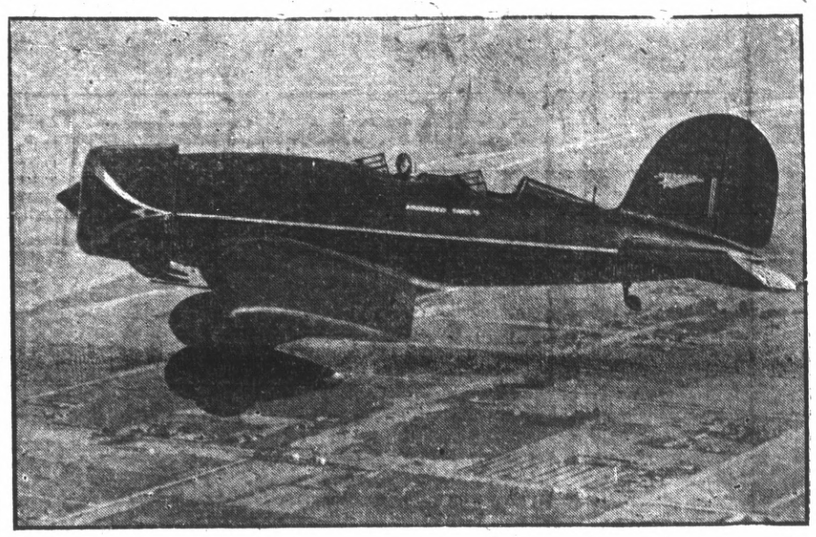

THIS LOCKHEAD plane is the private property of Col. Charles A. Lindbergh. The ship is able to fly 4320 miles without stop. Miss Amelia Earhart recently established a speed record for women in this plane, which is shown in flight.

Motor Truck Amuck

SIDEWALK at Grand street and West Broadway in New York caved in when ponderous truck of Third Avenue railway system got out of control and mounted curb.

SOCIAL EVENTS

Wilmington Visitor Leaves For Home

Carl Hammond, who for the past three weeks has been visiting his sister, May Hathaway of 542 Fifth street, left yesterday for his home in Wilmington.

Hammond, while in Richmond, made many friends among the younger set, and all hope that he will return at some future date.

Glass Family On Visit In South

Mr. and Mrs. M. C. Glass and daughter, of 661 Thirty-first street, are visiting friends and relatives in Los Angeles.

Japanese Navy Delegates Sail

YOKOHAMA, Nov. 30.—UP—The Japanese naval delegation headed by former Prime Minister Reijiro Wakatsuki sailed today for Seattle enroute to London.

The delegation conferred with Premier Yuko Hamaguchi yesterday to complete final preparations for the five power conference which will be held in London in January. The chief Japanese delegates in addition to Wakatsuki are Admiral Takashi Takarabe and Ambassador Matsudaira at London. The delegation will stop in Washington enroute.

Discharged Man Given $410 Fine

SOUTH BEND, Ind.—Discharged by a motor sales company, Donald Clarke threw an inkwell through a plate glass window. That little display of temper cost him a court fine of only $410.

Mrs. C. E. Meginity Back From East

Mrs. C. E. Meginity, 1414 Barrett avenue, returned to her home here yesterday from a tour of Kansas and Missouri, where she visited friends and relatives.

She reported that winter has settled down in earnest in the east and that she witnessed one of the first snow storms of the year.

E. A. F. Carsons Moving To S. F.

Mr. and Mrs. E. A. F. Carson, who have made their home at 542 Fourth street for a number of years, are moving to San Francisco. Carson is a contractor and is establishing a permanent home for his family in the transbay city.

WANT ADS GET RESULTS IN THE RECORD-HERALD

BANK INCOME TAX FACES TEST

(Continued from page one)

decision.

Big Controversy

The case was placed squarely on the shoulders of the state—in other words, "try and get it."

Controversy between the state and the banks over taxes is nothing new. Aside from the present situation, the banks have $7,000,000 in the state treasury in taxes paid under protest through the former law. The cases which represent this money are still in the courts.

Fortunately for the state there is no obligation to pay interest on this amount. Had it been paid under the present law the state would have been obliged to pay 6 percent interest annually on the taxes which they hold, paid under protest, if the courts decide it must be returned to the banks.

Bankers To Aid

It is understood that the state will ask the California Bankers' association to bring a test case in federal court as soon as possible. The bankers are said to have agreed to this and a speedy decision is hoped for so that the state may know whether they can continue under the present system of taxation.

If the decision is favorable to the state the new tax law will probably be retained. If not, the next legislature must work out a new plan of taxing banks and corporations.

Franchise Tax Commissioner Reynold E. Blight will return to Sacramento next week after holding conferences with bankers throughout the state and submit his report to officials. It is expected that the request for the bankers to proceed with their suits will follow within a few days afer Blight returns.

Fags Tossed From Plane Cause Fires

BAKERSFIELD,—Add to forest and grass fire menaces, the cigarete smoking aviator. Fire Warden R. V. Wood of Kern county said the first three grass fires in his territory this year undoubtedly resulted fro cigarettes tossed from passing airplanes. One fire destroyed 2500 acres of grass land, he said.

BYRD LAUDED FOR POLE FLIGHT

(Continued from Page 1)

pointed out, because Antarctica is surrounded by seas, whereas the north Polar regions are surrounded by land.

British Claim Land

This southern land mass, with its accumulated ice and snow of centuries, is a great reservoir of cold and the ice covering makes it difficult to know anything of the geological makeup except in a few mountainous regions, the bulletin said. The vast ice covered plateau at the Pole itself is more than 9000 feet above sea level.

The British claims to the continent are based on discoveries of an Australian expedition in 1912 and first were asserted at the British Imperial conference in 1926. The claim of the United States has been based partly on previous discoveries by Americans, including that of Captain Charles Wilkes, who found land on the edge of the continent that was afterward named for him in 1840.

Byrd's flight was followed from Washington as a glorious adventure and an important event in aviation and science as well as an attempt to conquer new lands for America.

President Hoover and Assistant Navy secretary Jaknckе sent messages of congratulation and Assistant Navy Secretary Ingalls and Admiral Moffatt, who together direct the Navy's aviation activities expressed enthusiastic praise.

MOTHER RECEIVES MESSAGE FROM SOUTH

WINCHESTER, Va. Nov. 30.—UP—"I am awfully proud of Dick". This was the comment today of the mother of the only man who ever flew over the South Pole.

Mrs. Elinor Belling Byrd read to friends who called to congratulated her here in the little town where Richard Byrd spent his boyhood, a radio message "Dick" sent after completing his flight.

"Back from the fine flight," Byrd's radio said. "It was full of thrills. A world of love to you all. Dick."

"He always remembers me," Mrs. Byrd said.

"I was more anxious during this flight, though, than during any other he ever made. I believe it was more dangerous than the rest."

NORWEGIAN PRESS LAUDS BYRD CREW

OSLO, Norway, Nov. 30.—UP—The successful flight of Commander Richard E. Byrd, and his companions to the South Pole prompted nationwide expression of satisfaction and congratulation.

The press praised Byrd and his men for their venture.

Rodeo Suspect Escapes Officer

MARTINEZ, Nov. 30.—C. R. Richmond, 26, Rodeo creamery operator, is today being sought by officers following his escape from custody last night.

Richmond was arrested on a charge of butter theft in Yreka, and asked that Deputy Sheriff J. M. Joseph take him to his home in Rodeo to obtain some clothing.

While at the home, Richmond slammed a door in Joseph's face and dashed out the back door of the house. No trace has been found of him to date.

'Hump' On Back Made With Money

MADRID—George Bernstein was not a hunchback, authorities of the Balearic islands discovered after his death when they found $10,000 in notes and valuables said to be worth one million francs concealed in his false hump.

Escapes Death In Plane Crash

ROBERT BALIE, who made a safe parachute jump from plane that crashed on New York city roof, killing pilot.

Annoyer Of S. F. Woman Will Be Deported Soon

(Continued from page one)

His real identity at the time was hidden behind the name of Tom White.

Admits Drunk

Whitridge was to visit William H. Nicholl, chief probation officer today to secure money for his return east. George A. Pope, millionaire lumberman, is providing the funds for his return. Pope is the father of Mrs. Taylor.

Admitting he was drunk at the time, Whitridge refused to give the reason for his nocturnal visit to Mrs. Taylor's home and his attempt to force his way into the home.

Prior to Whitridge appearing in court, Mrs. Taylor, Pope and Thorngell Mullaly and three other San Franciscans interviewed the judge on behalf of the Baltimore scion.

One Witness

The result was that when the case was called the only witness to appear was the policeman who was called into the case by Mrs. Taylor. The charge of battery was read to "Tom White" and suspended sentence imposed.

Whiteridge said he came here on June 1 as materials engineer for the Bartlett-Howard Construction company of Baltimore to complete a luminous gas tank for the Pacific Gas and Electric company in Oakland. He took the job because he liked California. He had hoped to be able to stay here by finding other employment after the gas tank was completed. Prior to taking the engineer's job, Whitridge was an insurance broker.

CONGRESS WILL REOPEN ON MONDAY

(Continued from Page 1)

and this more orderly was was worked out in the series of conferences of Senate Republicans since Watson returned from the south several days ago.

Senator Jones, Washington, resigned as assistant floor leader today, effective on appointment of a successor by Watson. This clears the way for appointment of McNary. Jones gave the press of committee duties as his reason for resignation, and he is expected to be appointed soon to the appropriations committee chairmanship vacated by the death of Senator Warren, Wyoming.

Smott Pacified

Senator Smott has been prevailed upon to retain his chairmanship of the Senate finance committee, which handled the tariff and which will deal with tax reduction.

The prospect of harmony also seemed bright for tax reduction before Christmas. A resolution is now being drawn before House experts, stating in a few words that the present levies upon all tax payers except the individuals in the surtax class should be reduced one per cent. The distribution of $160,000,000 now collected by the government by this simple device seems certain to be enacted with celerity, unusual in Congress.

To Rush Measure

Chairman Hawley, of the House ways and Means committee, has announced the resolution will be introduced Monday and taken up Wednesday by his committee. Secretary of Treasury Mellon will be heard so a clear idea of the reduction he recommends may be gained officially by the committee and the public. Hawley says the resolution will be reported immediately to the House and passed there Thursday or Friday.

Chairman Smoot is optimistic enough to believe the resolution can pass the Senate with only a day of debate. He is preparing to take it up as soon as it comes over from the House and promises that it will be sent to the White House to become a law before adjournment on Dec. 20 for the Christmas holiday.

The harmony program for the tariff bill is as yet only a prospect. Smoot says he will bring up the bill in the Senate as soon as the Vare case is out of the way, surely within the first week. He says he will agree to whatever the independent Republican-Democratic coalition wants, in order to speed the bill.

Freak Calf Draws Visitors To Farm

CLIMAX, Mich.—A calf born with two heads, three eyes, four noses, three sets of horns and its tongue upside down, is attracting crowds to the farm of Otis Selbee, near here.

North Starts War On Old Man Skunk

MADISON, Wis.—There's something in the air up north. The open season on skunks has begun.

Herbert D. Baker
LICENSED AND BONDED
HOUSE MOVER
RICHMOND, BERKELEY, OAKLAND AND CITIES OF CALIFORNIA
We carry Public Liability and State Compensation Insurance on All Work
Phone Richmond 52
17TH ST. AND GAYNOR AVE. RICHMOND, CAL.
WORK DONE ANYWHERE

$1000=$60 PER YEAR INCOME
6% invested in this Association. We send you a $15.00 check each three months. If allowed to Compound the year's interest is $61.35. Withdrawals bear interest to the first of the month in which withdrawn.
California Guarantee BUILDING and LOAN Association
1025 Macdonald Ave., Richmond
Telephone Richmond 325

FLIT
KILLS FLIES MOSQUITOES Quicker!

the money that slips through your fingers

Where does the money go? It is easy enough to account for the big sums . . . the automobile you bought . . . the fur coat . . . securities . . . or even the rent.

But what of the rest of it? Can you account for all of it . . . or does some slip through your fingers, you know not where? Is it possible that you have paid a bill twice? Have you been spending more than you realize for luxuries?

Pay by Check! Know where your money goes! When it is in a checking account, you have an itemized record of all your expenses, and the canceiled check provides a sure receipt. A moderate amount will open a checking account in this bank.

American Trust Company
Since 1854
RICHMOND BRANCH: Tenth and Macdonald
BRANCHES: Pt. Richmond—Twenty Third and Macdonald
Member Federal Reserve System -:- Head Office San Francisco

A Complete Diet

When MILK is from a cow
properly fed and cared for,
it bring to your table
all the elements
your family needs
for health and well-being.
When the cow is kept in
a dirty, fly-infested shed,
or when MILK is sold
from unsanitary container,
it is one of the
most dangerous foods
known to man.
The wrong kind of MILK
is worse than
no milk at all.

--Henry Odeen

Eagle Creamery Milk contains over 4 per cent Butter Fat and is delivered in the super-sanitary KLEEN KAPPED Bottles recommended by Doctors

Our Fountain will refresh you these warm days—Drop in when you are downtown.

American Creamery Co.
Successors to Eagle Creamery Co.
718 Macdonald Avenue Phone Richmond 362

SPORTS

COUGARS LOSE TO TROJAN ELEVEN

LOS ANGELES, Nov. 30.—UP—Southern California gained a mathematical lead in the Pacific Coast conference football race here today by romping to a 27 to 7 victory over Washington State.

Some 35,000 fans saw the Trojans come from behind to win handily after trailing the Cougars by seven points in the first quarter.

The Cougars scored first. Taking the ball on its own 35-yard line the Washington team pushed its way down the field until it reached the U. S. C. 32 yard line. After two plays had failed Ellingsen tossed a pass to Buckley, who ran 25 yards for a touchdown. Buckley kicked the extra point.

Troy Scores

The Trojans scored their touchdown in the last of the second quarter. The Cougars had the ball on their 37 yard line when Jones fumbled and Williamson recovered for U. S. C. on the 31 yard line. Duffield then skirted left end for 22 yards; Moser and Duffield then made two yards each on line plays and finally, Duffield smashed left tackle for the touchdown. Baker kicked the extra point.

Washington had the edge in the first half—but the second half was different—muchly so.

Coming out of the training quarters at the start of the second half, the Trojans were primed for more touchdowns.

Saunders Scores

Taking the ball after the kick-off the warriors of Troy came down the field every play netting yardage. Every play smashed through the line. Time after time Cougar substitutes were sent in to stem the tide. But the Trojans advanced until Saunders dove over left tackle for four yards and a touchdown. Baker kicked the extra point.

Still pounding away at the left side of the line the Trojans started their advance a few minutes later. Once a pass gained 16 yards; another time a line play until the ball stood on the Cougar one yard line. And the Northerners held.

Cougar fans breathed a sigh of relief as Ellingsen punted the ball to his own 40 yard line. But the sigh was short lived. Russ Saunders picked up the punt and returned it to the Cougar 23 yard line. A pass, Saunders to Arbeldbide, was good for 16 yards. Shaver, on two atempts made three yard.

Pass Scores

Russ Saunders then took the ball and chucked a lateral pass to Tappan for a touchdown. Baker's kick was blocked.

In the fourth quarter Troy scored its final point. It all started a few seconds after the kick-off after touchdown. Hansen, returning the kickoff, hurdled a U. S. C. man and his team was penalized 15 yards giving them the ball on their own 14 yard line. Lainhart nervously got away a quick punt that was downed on his own 20 yard line.

Saunders took the ball and piled up six yards before he was stopped. Taking the ball again, he was finally stopped on the 10 yard line.

Now came a "break." Shaver, on the next play fumbled the ball and the Cougars recovered.

There was only one to do now. Cougars must kick. Lainhart drew back and booted the ball—straight into the waiting arms of Saunders, who stood on the 43 yard line. Taking the ball in his hands, Saunders waltzed down the field going over the line for a touchdown.

Christian Team Wins Conference

FORT WORTH, Tex., Nov. 30—(U.P.)—Texas Christian University won the championship of the southwest football conference here today by holding Southern Methodist University to a 7 to 7 tie before 25,000 spectators.

The Christians were not defeated this season.

THERE is no good reason why your dealer should offer you something else when you ask for KRAFT CHEESE

STILL A LONG WAY OFF! By Burris Jenkins Jr.

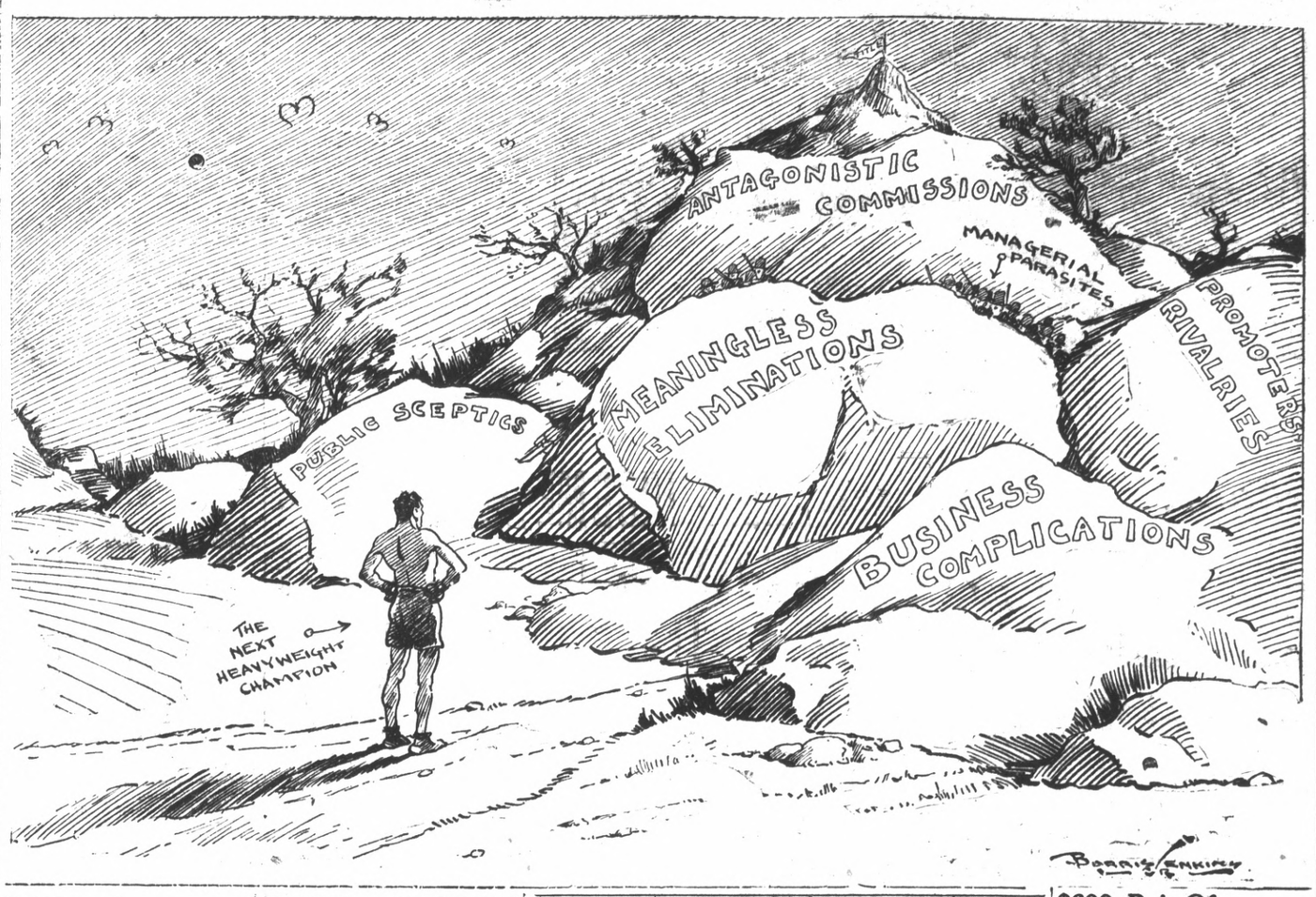

Golden Bears Receive Letter Awards For 1929

BERKELEY, Nov. 30.—Twenty-nine Golden Bear football players of the University of California are today numbered among the ranks of Big "C" wearers following action taken by the Executive Committee of the Associated Students of the University at a special meeting. The awards were made following the close of the regular 1929 football season.

Seven of the 29 men earned their third varsity letters this season. Captain Roy Riegels, center, of Oakland; Stanley Barr halfback of Dinuba; Leland Fisan quarterback and Benjamin Lom, halfback of San Francisco; Robert Norton end, of Pacific Grove; Bert Schwarz, guard of Fresno, and Harry Gill guard, of Orcutt.

Five men earned their second letters; three of them are eligible for another year of varsity competition: Russell Avery end, of Oakland; Theodore Beckett tackle, of Las Vegas, Nevada; and Ellis Thornton end, of Hollister. Those who will graduate are: Louis Pitto guard of Lodi; and Leland Rice, halfback of Hanford.

Of the 17 men who earned their first letters this season, five will probably not return to college next semester, leaving 12 returning one-lettermen. If no one drops out between now and next football season, Coach C. M. "Nibs" Price may count on three two-lettermen and a dozen lettermen—a good aggregation of seasoned material from which to build a 1930 varsity team.

The new Big "C" men are: Captain-elect Carl Handy guard, of Los Angeles; Robert Barclett end, of Berkeley; Nickolas Bican tackle of Sacramento; Albert Cahn, tackle of Mission Beach; Herman Eickmeyer, center of San Diego; Clarence Garrity, fullback of Homedale, Idaho; Raston Gill, fullback of Orcutt; Edwin Griffiths, halfback of Los Angeles, Joseph Hickinbotham, fullback of Oakland; Edward Kirwan quarterback of Los Angeles; Frank Medanich center of Los Angeles; Frederick Schlichting, halfback of San Francisco; Dolph Timmerman, tackle of Eureka; Charles Whyte, end of Fresno; Robert Young guard of San Francisco; Eldred Lane, halfback of Lodi and Richard Searlett, halfback, of Berkeley.

San Pablo Nine To Play Eagles

The San Pablo baseball club will play its last game of the first half of the Oakland Winter league when it meets the Oakland Eagles at the San Pablo diamond this afternoon at 2:15 o'clock.

"Red" Ball is expected to hurl for the San Pablo squad with Roberts and Wickesser ready to substitute in the box. Plenty of action will probably be witnessed by a large crowd of fans, for both clubs rank high in the roster of the league.

IRISH DEFEAT WEST POINT ELEVEN

YANKEE STADIUM, New York, Nov. 30—(U.P.)—A brilliant dash along the field by Jack Elder, fleet Notre Dame half, who intercepted a forward pass on his goal line and ran for a touchdown, gave the Irish a 7 to 0 victory over the Army today and crowned the South Bend eleven unbeaten and untied as the greatest of the 1929 season.

Snatching the ball from the hands of a waiting Army end, Elder churned the frozen gridiron with flying cleats, sprinting past the baffled cadets 100 yards to cross the goal line. Frank Carideo Notre Dame's All-American quarterback, booted a placement goal for the extra point.

Aside from this one amazing play which swept the Irish to victory, the two teams fought each other to a standstill before 85,000 spectators in Yankee Stadium this bitterly cold afternoon.

Notre Dame's first string backfield rushed into the game at the start of the second period, could scarcely gain anything at all either through the fighting Army line or around the ends. Time after time the Irish backs were thrown for losses or slipped on the frosty turf which seriously hampered the offensive efforts of both teams.

Captain Christian (Red) Cagle was the outstanding star of the game, offensively and defensively, bue even he could not get free of an alert Irish secondary defense.

The game proved unexpectedly close. Army showed surprising strength and held its own save for those few breath taking moments when Elder went scampering down the sidelines for a long run to a touchdown.

Jack Cannon, Notre Dame's great guard, stamped himself as a certain All-America choice by his great play, both defensive and offensive. Playing without a headgear, he was in more than half of the plays in the game.

The Army played throughout the four periods without making a single substitution, only once taking time out that being for injuries.

The game was cleanly played, each team being penalized but once for unnecessary roughness.

WANT ADS GET RESULTS IN THE RECORD-HERALD

Cost Of Heroism

AL HANDLER, orchestra leader, who delayed his jump for safety to help eight women escape in Study club fire, Detroit Mich., two months ago is still bedridden. His pelvis was broken.

Thieves Take Air Ride In Airplane

LIBERAL, Kas—Policemen here who have the ordinary run of calls had a new one a short time ago when they were asked to find a plane belonging to D. S. McHugh. He deserted it in a cane field nearby and when he returned found an aerial tourist had taken his ship.

California is the moving picture industrial world center.

$600, Pair Of Trousers Stolen

BUFFALO—Harry Neidrauer of this city had $600 and a pair of pants as he went to sleep on a bed near an open window in his home. In the morning $600 and the pants were gone.

Norton Leads Bears In Playing Time For Season

BERKELEY, Nov. 30.—Robert Norton, stellar end of the University of California football team leads all of his team mates in the amount of time played in conference and intersectional games during the 1929 season. With a maximum time limit of 360 minutes, or six games in which such time was counted, Norton put in 308 minutes of play.

Leland Eisan, quarterback; Ben Lom, halfback, and Ted Beckett tackle, are respectively second, third and fourth in the amount of time played in conference games. Strangely enough, Lee Rice halfback who scored more points than any other varsity player, is fourteenth on the list in point of time played in games. Rice scored four touchdowns and kicked seven tries for point after touchdown.

The first fifteen men, as shown by the official records, are as follows:

	Minutes Played
Norton	308
Eisan	294
Lom	285
Beckett	282
Timmerman	273
Pitto	272
Schwarz	268
Riegels (C)	221
Thornton	156
Griffiths	152
R. Gill	150
Avery	148
Garrity	124
Rice	103
Hickinbotham	99

Soccer Club To Play Turnveriens

The Richmond Soccer club now playing its best games of the season will tangle with the Turnveriens this afternoon at Nicholl field. The players will meet at the Longfellow school at 1 oclock and the game is scheduled to start shortly after.

The club will meet the Scandia team on Dec. 8, in the Samuels Junior Cup rounds at the Oakland Trotting park.

THOMAS NINE IN DECIDING CONTEST

The baseball championship of the first half of the Winter league will be decided today when the Thomas Motors take on the undefeated P. S. E. A. club of Oakland.

The Thomasmen, who have lost only one game this season, are now the only team within striking distance of the league leaders.

Should the local team win today, the first half honors would be in a double tie and another game would be necessary. If the P. S. E. A. wins, the first half of the season is over, and the second half will start immediately.

Doyle Taylor, Sid Campana and Bobby Hurst will all be ready to step into the box today for the locals, and Phil Muleahy will probably get the bid for the visitors.

The contest will start at 2 o'clock at the First street park in Richmond.

Navajos Win In Y.M.C.A. Loop

The Navajo tribe of Friendly Indians defeated the Apaches of the Y. M. C. A. 12 to 4 yesterday in the first of a series of games in which the Friendly Indians of the Christian, Methodist, Baptist, Episcopal, and Presbyterian churches and the Y. M. C. A. will meet.

The starting lineup for the Navajo tribe in today's contest was: Brien, Melin, forwards; Pratt, center; Willis, running guard; Alexander, standing guard; Nelson, forward, substitute.

The Apache lineup was: Winston C. Mackay, Flynn, forwards; Ponlius, center; Michaco, running guard; W. Mackay, standing guard.

THE RECORD-HERALD —RAGS WANTED—

FREAK FOOTBALL PLAYS — — — By Will B. Johnstone

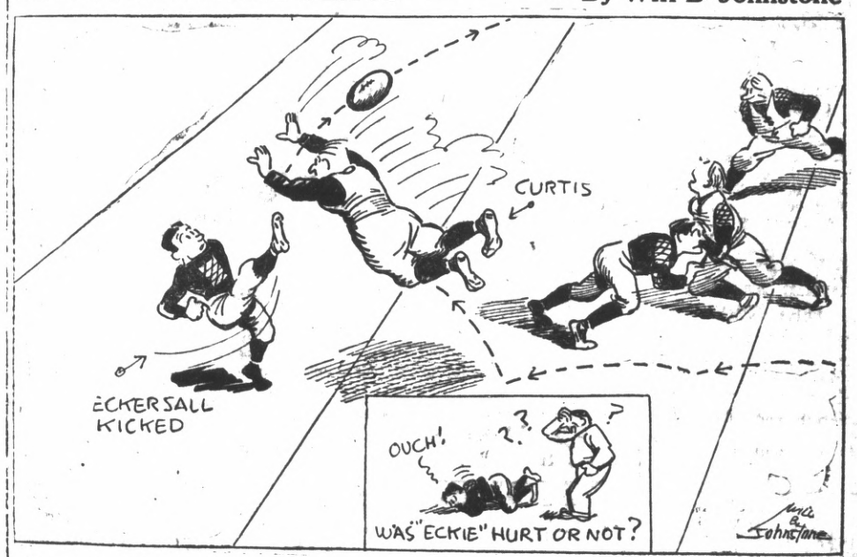

Morris Aleshire recalls a play that the writer saw back in 1905 Amos Alonzo the great Yale celebrity, waged a championship battle with one of Coach Yost's great Michigan teams. The famous Walter Eckersall, all-American quarterback of all time a Stagg pupil, was the mainspring of the Chicago team. Weighing only 145 pounds, he could run, kick and drop kick after the fashion of Yale's Albie Booth of today. A midget a la Booth, he was bounced around by the football giants of his time but never suffered an injury in his four years of college play, and being a constant menace, he was never spared by tender hearted opponents. Be it remembered that "Eckie" kicked five goals from the field against Illinois and won a ball game against Wisconsin, kicking three goals to offset their two touchdowns.

Therefore, when Michigan met Chicago it was expected that the Wolverines would give the Maroon midget plenty of attention. On the Michigan side was a tackle named "Bull" Curtis probably the greatest tackle the middle west ever saw. He was the whole left side of their line. And incidentally Yost's boys were favorites to win. So shortly after the kick-off this freak occured. Eckersall dropped back to make one of his 60-yard punts. "Bull" Curtis charged in to block the kick, but "Eckie" never had a punt blocked. Curtis recklessly leaped at the rising ball and the momentum of his body carried him smack down on little "Eckie." Down the two came in a heap and the strange part of it was that Eckersall who had never been hurt in a game before, remained on the ground writhing in pain. The officials were amazed, while the Chicago partisans booed Curtis, who was the cleanest player who ever trod a gridiron. So insistent were the crowd that a foul had been committed, poor Curtis was ruled out of the game. Then the strangest part of it occured. As soon as the Michigan star left the field, the mortally injured "Eckie" rose like an electrified Phoenix and proceeded to win the game.

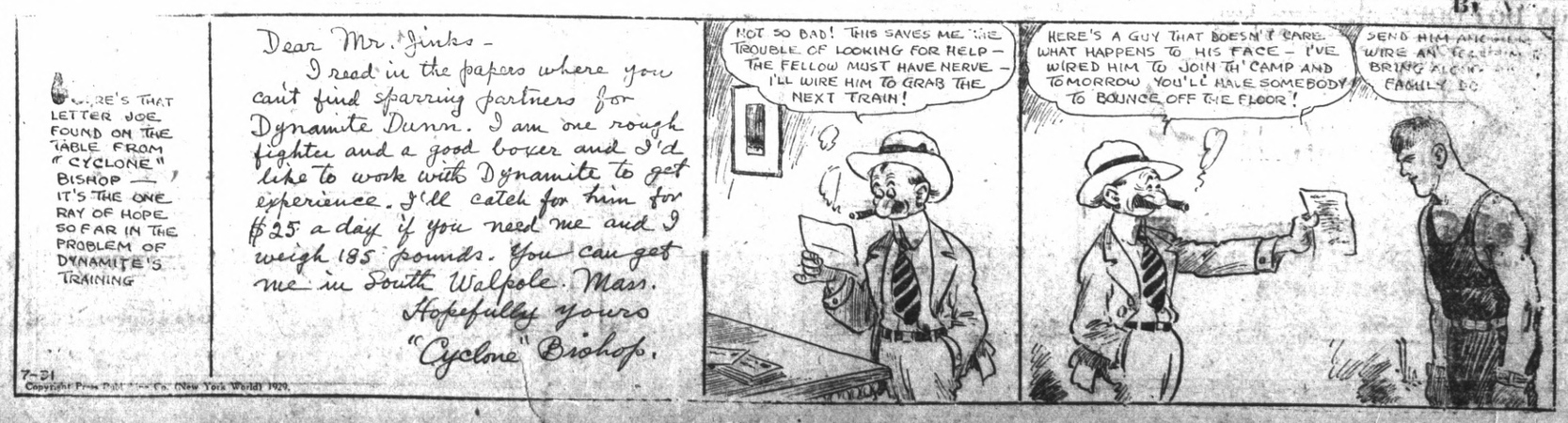

RICHMOND RECORD HERALD

A Consolidation of the Record-Herald and Richmond News

Published Every Morning Except Mondays and the Days Following Holidays by the

Record-Herald Printing and Publishing Co.

Telephone Richmond 70 and 71—2201 Macdonald Avenue

G. E. MILNES .....President and Manager
GROVER E. MILNES .....Business Manager
OFFICIAL PAPER OF THE CITY OF RICHMOND, CAL.

Entered at the Postoffice at Richmond, California, as Second Class Matter.

Subscription Rates

One Month by Carrier 50c
One Year $4.00

SUNDAY MORNING, DEC. 1, 1929.

CLASSIFIED ADVERTISING RATES

Two cents Per Word Per Day
Minimum Charge 35c

Lodge and Meeting Notices

KNIGHTS OF PYTHIAS — Richmond lodge, No. 13, meets every Wednesday night at K. of P hall, 5th St., near Macdonald. Visitors always welcome. H. Donnelly, C. C.; F. G. Blackham, K. of R. and S.

ST. ANDREW'S SOCIETY — of Richmond and District. Meets second and fourth Wednesday at 8 p. m. in Richmond Club House. Scottish visitors are always welcome. Pres. W. J. MacDonald, 2217 Nevin ave. Phone Rich. 1553. See Geo. Smith, 1831 Roosevelt avenue.

ST. RICH. ÆRIE NO. 354 F. O. E. Meets every Tuesday at 8 p. m. at the W. O. W. hall, 7th and Macdonald. G. J. Regello, W. P., 1120 Pennsylvania Ave. W. W. McChristian, Secy. Phone Rich. 1085. J. W. Bumgarner, physician, 906 Macdonald Ave., phone Rich. 476.

ASSOCIATED WELDERS AND HELPERS LOCAL NO. 20 — Meets second and fourth Fridays 8 p. m. Twelfth and Franklin, Oakland. T. J. Riley, president, J. G. Nichols, secretary.

We are now Authorized Agents for

Exide BATTERIES

The Long-Life Battery

Official Headlight Station

JOE'S BATTERY SERVICE

Ignition, Starting and Lighting

'If she doesn't start, call on Joe'

Fourteenth and Macdonald

Phone Richmond 1456

ON SAVINGS

6% Pass book accounts. Withdrawal privileges. Under State supervision. Resources over $1,500,000.

CALIFORNIA GUARANTEE BUILDING & LOAN ASSOCIATION

LOANS ON HOMES

H. A. Johnston, Mgr. Rich. Office 1025 Macdonald. Tel. Rich. 352

W. H. Conn
GENERAL INSURANCE
231 Fifteenth Street
Telephone—Rich. 3061

Your Clothes

cleaned and pressed the modern way hats a specialty. C. O. D Cleaners, phone Richmond 683. Cleanatorium, phone Richmond 489

Real Estate For Sale

Paulsen's TIPS!

5 ROOM FURNISHED HOME—$5000 Large rustic home. Modern. In fine condition. Garage, driveway. 50 foot lot. Furnished. 2 blocks from Macdonald. $500 down. $40 a month. (921).

4 ROOM HOUSE, $1600— $100 DOWN. Two blocks from Macdonald. No garage, but good value for the money. (919).

4 ROOM HOUSE—$2200. If you have a few hundred dollars, buy this substantial home, with garage—some furniture, close in. (915).

LOTS—Beautiful 50 ft. Corner, $900. 50 ft. on 30th. $1275. 3 on 21st, $1200.—Other wonderful lot buys. These prices will not prevail when FORD comes. Better buy NOW.

PAULSEN REALTY SERVICE REALTORS
California Theater Building
Telephone Richmond 825
Night Phone Richmond 2411-J.

FOR SALE at Attractive Price

My 400 Series Special Nash Sedan with $87.50 extra equipment—has been in service two months and used by myself as a calling car only—will sell this car with same guarantee as new.
SAM HOMES
Care Roy K. Dorr, Nash dealer, 11th and Bissell or Phone Rich. 370. 9 29 3t.

For Rent—Rooms, Homes, Apartments, Flats

FOR RENT — CLEAN 4-ROOMS, pantry, bath, garage, yard. 326-20th St. 11-27-6t.

FOR RENT—FRONT ROOM, phone, garage, hot and cold water, $14, unless without garage. 440-8th street. 11-22-tf.

FOR RENT—MODERN OFFICE suite, sunny, hardwood floors, suitable for attorney, doctor or dentist. Central location at 318 Ninth street, upstairs. Rent reasonable. 11-15-1mo.

FOR RENT—TWO 3-ROOM HOUSES, partly furnished, garage, $20. Key at 2021 Rheem ave. 11-30-3t

FOR RENT—6-ROOM FURNISHED house. Call 2211 Barrett Ave. 11-30-6t

FOR RENT—FURNISHED ROOMS. 450 Tenth Street. 11-28-3t.

For Sale—Miscellaneous

COATS, DRESSES, FURS AND fur coats. Factory samples, sizes 14 to 54. Huge stock. Dow's Wholesale Rms., 133 Kearny, nr. Sutter. Rm. 306. San Francisco. 9-1-tf.

FOR SALE—American white rabbits, 18 cents pound. Breeders reasonable. White Angora goat $4.00. Somogyi, San Joaquin Ave near Central, Richmond Annex.

SHRUBS, plants, etc. Closing out sale lasts 30 days. Don't miss it as you can save mopey on some high class stock. Richmond Nursery, 1075 San Pablo ave., East Richmond. 11-30-2t

FOR SALE, RENT, OR EXCHANGE Pullman Hotel, lease, furnishings and fixtures. Rent reasonable. Phone Richmond 805. 11 14 tf.

"LET MAYER DO IT"—IF YOU want your old suit made like new. Phone 452; cleaning, mending, repairing or pressing. Work called for and delivered. Mayer's American Cleaning Works, 1116 Macdonald Avenue 411 tf

Real Estate For Sale

A CINCH INVESTMENT

—REAL ESTATE—

We offer

Two parcels on Macdonald avenue at a lot less than their actual value.

50 feet near San Pablo Unimproved.

25 feet near 23rd St. Improved

Either parcel will bring you unusual returns.

M. A. HAYS COMPANY
2216 Macdonald Ave.
Phone Rich. 898-899

WATSON'S BARGAINS

Never Again

Will you get a buy like this—$2,850—$250 Down

Modern, Stucco Bungalow of five rooms. Hardwood floors throughout, tile sink, English fire place, breakfast nook. Near 23d street.

For the Handy Man

$1,400—$150 Down

Good five-room cottage and garage on 50-foot lot. Needs some repairing inside.

1202 Macdonald Ave.
Phone Rich. 180

Real Estate For Sale

FOR SALE—RESTAURANT. GOOD business for man and wife. Phone Richmond 1278. 11 20 6t.

FOR SALE — SACRIFICE — SIX rooms, breakfast room, modern in every detail. Including electric refrigerator, basement, furnace, elegant bath room fixtures, double garage. Located on large fine view lot in Mira Vista. 5353 Zara Ave. Open for inspection Sunday. Owner Berkeley 8016. 11 22 3t.

NEW HOTEL CARQUINEZ

Dining Service.
Changes Now Effective

Luncheon—whether served in the Coffee Shop or Dining room 11 a. m. to 1 p. m. ..50c
Six Course Dinner—either in Coffee Shop or Dining room. 5 p. m. to 7 p. m. 75c

ON SUNDAYS

Special Chicken Dinner ..75c
Carquinez Special Dinner $1

J. C. CALLAHAN, Resident Manager

Royal Upholstering Shop

K. BRECKO, Prop.

Hight grade upholstering and refinishing. Let us estimate on your job.

3708 Wall Avenue
Between 37th and 38th

Telephone Rich. 2732
Richmond, Calif.

Strength Regained

FONG WAN
Eminently Successful Herbalist

Woodland, Cal., Mar. 28, 1928.

Several months ago I strained my back. It was very painful and got worse every day. My general health was affected and I became so weak that I could scarcely walk.

I was recommended to take the Fong Wan herbs. After the first three weeks of the treatment I had gained seven pounds in weight. My health is now entirely restored, my back is well and I am strong again.

I take pleasure in endorsing the wonderful herbs of Fong Wan.
L. L. CARD.
R. F. D. 1, Box 102,
Woodland, Cal.

UPON RECEIPT OF POSTAGE WE WILL MAIL YOU A BOOK ON HERBS. (10c within the first zone or 15c for more distant zones.)
Write

Fong Wan Herb Co.
576 TENTH ST., OAKLAND
Consultation free. Oakland 3767
Hours 9 to 7 daily, 9 to 12 Sunday

FURNITURE

H. C. YOST, the Furniture Man 1941-1947 San Pablo Ave. Oakland. Sells Furniture, rugs and stoves 2% lower than his competitors. We also exchange old furniture for new. Telephone Oakland 5282. Give him a call.

Real Estate For Sale

Now Is The Time To Buy

Real Estate in Richmond, Either a Home Or As An Investment

Macdonald Avenue is now and will always remain the Main business street. I have several large lots only one, two and three blocks from it on both sides between 6th and 16th streets. Buy one and I will build a home to suit you, and sell it to you on easy terms, or cheap, for cash. Save time by walking to and from your work. They are sure to increase in value. This kind of property has made the greatest fortunes for many conservative investors.

A SPECIAL OFFERING

Owner having moved old house off of lot 50x112½ it now has gas, water and sewer mains in from front to back; also a good garage. Some fruit trees in back yard and two large palm trees in front yard. Located on 17th St. North, 2 blocks from Macdonald avenue. Price very low as owner needs money. Come and let me show you this lot and I will surprise at the low price.

50x112½ So. Side of Bissell between 14 and 15 Streets.
75x112½ West side of 15th Street, near Bissell Ave.
75x112½ Northwest corner of 14th and Chanslor Avenue.
75x112½ East Side of 15th, between Bissell and Chanslor. Fine location for apartment house, or for 2 residences.

GEO. W. McPHERSON Real Estate Insurance Licensed Broker
Exclusive agent for the Overland Tract
318 Twelfth Street Richmond, Calif.

TILDEN LUMBER CO.
E. M. TILDEN, *President*
PRICE :-: QUALITY :-: SERVICE
OFFICE AND MILL
15th and NEVIN, RICHMOND, CALIF.
PHONE RICHMOND 81
Yards: Oakland, Berkeley, Richmond, Crockett

LEGAL NOTICES

NOTICE OF SALE FOR DELINQUENT ASSESSMENTS

IN THE MATTER OF OPENING AND EXTENDING PENNSYLVANIA AVEUNE BETWEEN NINETEENTH STREET AND TWENTIETH STREET, ALL WITHIN THE BOUNDARIES OF THE CITY OF RICHMOND, COUNTY OF CONTRA COSTA, STATE OF CALIFORNIA, AS DESCRIBED IN ORDINANCE OF INTENTION NO. 455.

Office of the Superintendent of Streets of the City of Richmond, County of Contra Costa, State of California.

PUBLIC NOTICE IS HEREBY GIVEN that default having been made in the payment of the several amounts due upon the real property hereinafter described and assessed thereon for the cost and expenses of opening and extending Pennsylvania Avenue, lying between Nineteenth Street and Twentieth Street in the City of Richmond, County of Contra Costa, State of California, in accordance with Ordinance of Intention No. 455 of the Council of the said City of Richmond, adopted on the 23rd day of January, 1928, as per assessment filed with the Clerk of said Council of said City of Richmond, on the 4th day of September, 1929, and as finally confirmed by the said Council of the City of Richmond on the 14th day of October, 1929, now, therefore, I, EDWARD A. HOFFMAN, Superintendent of Streets of the said City of Richmond, by virtue of and in accordance with the provisions of an act of the legislature of the State of California, approved March 24, 1903, known as the "Street Opening Act of 1903", providing for the assessment, levy and collection of assessments to meet the cost and expenses of opening and extending streets, and according to law in such cases made and provided, will on Thursday the 12th day of December, 1929, at the hour of 10 o'clock A. M. of said day, in the office of the Superintendent of Streets of the City of Richmond, situate at the City Hall at No. 2555 Nevin Avenue in the City of Richmond, County of Contra Costa, State of California, sell at public auction to any person who will take the least quantity of land and then and there pay the amount, assessment, penalty and the cost due, including fifty cents (50c) to said Superintendent of Streets for a certificate of sale for each lot, piece or parcel of land separately assessed, but in case there is no purchaser for any lot, piece or parcel of land so offered for sale, same shall be struck off to the City of Richmond as purchaser.

Tracts. "Map of New Richmond Addition", filed in the County Recorder's office, Contra Costa County, California, on October 1, 1904. "Map of Resurvey of Blocks 8, 10, 12, 14, 16, 18, 20, 22, in the Richmond Boulevard Tract", filed in the County Recorder's office, Contra Costa County, California, on January 26, 1906. "Final Amended Map No. 4 of the Richmond Boulevard Tract", filed in the County Recorder's office, Contra Costa County, California, on October 31, 1904.

The number respectively preceding each name is the number by which is designated the lot or portion of lot assessed for said improvement, and also under said assessment, and is shown on diagram accompanying said assessment, and the name following each of said assessment numbers respectively is the name of the owner, as stated in the assessment roll, of the parcel of land next immediately following each of said names respectively.

The following abbreviations are used in this list: "No." for 'number'; "c" for 'cents'; "blk" for 'block'; "lt" for 'lot'; "adv." for 'advertisement'; "pen." for 'penalty' and "assmt." for 'assessment."

No. 16 John J. O'Brien, lt 18, blk 1, Final Amended Map No. 4 of the Richmond Boulevard Tract; assmt. 97c; pen. at 5 per cent, 4c; costs adv. 50c; total $1.51.

No. 20 Florence M. Hynes, lt 1, blk 2, Final Amended Map No. 4 of the Richmond Boulevard Tract; assmt. $1.29; pen. at 5 per cent, 3c; costs adv. 50c; total $1.30.

No. 21 Florence M. Hynes, lt 2, blk 2, Final Amended Map No. 4 of the Richmond Boulevard Tract; assmt. $1.29; pen. at 5 per cent, 6c; costs adv. 50c; total $1.85.

No. 22 Florence M. Hynes, lt 3, blk 2, Final Amended Map No. 4 of the Richmond Boulevard Tract; assmt. $1.29; pen. at 5 per cent, 6c; costs adv. 50c; total $1.85.

No. 23 Florence M. Hynes, lt 4, blk 2, Final Amended Map No. 4 of the Richmond Boulevard Tract; assmt. $1.29; pen. at 5 per cent, 6c; costs adv. 50c; total $1.85.

No. 28 Enid A. Roseberg, lt 9, blk 2, Final Amended Map No. 4 of the Richmond Boulevard Tract; assmt. $1.29; pen. at 5 per cent, 6c; costs adv. 50c; total $1.85.

No. 29 Florence M. Hynes, lt 10, blk 2, Final Amended Map No. 4 of the Richmond Boulevard Tract; assmt. 97c; pen. at 5 per cent, 4c; costs adv. 50c; total $1.51.

No. 46 Grazia Sorentino and Angelo Coccellatto, lt 10, blk 3, Final Amended Map No. 4 of the Richmond Boulevard Tract; assmt. 97c; pen. at 5 per cent, 4c; costs adv. 50c; total $1.51.

No. 57 Max Baker and Harry M. Shane, lt 5, blk 4, Final Amended Map No. 4 of the Richmond Boulevard Tract; assmt. $2.58; pen. at 5 per cent, 12c; costs adv. 50c; total $3.20.

No. 58 Max Baker and Harry M. Shane, lt 6, blk 4, Final Amended Map No. 4 of the Richmond Boulevard Tract; assmt. $2.58; pen. at 5 per cent, 12c; costs adv. 50c; total $3.20.

No. 59 Max Baker and Harry M. Shane, lt 7, blk 4, Final Amended Map No. 4 of the Richmond Boulevard Tract; assmt. $2.58; pen. at 5 per cent, 12c; costs adv. 50c; total $3.20.

No. 60 Max Baker and Harry M. Shane, lt 8, blk 4, Final Amended Map No. 4 of the Richmond Boulevard Tract; assmt. $2.58; pen. at 5 per cent, 12c; costs adv. 50c; total $3.20.

No. 66 Teresa Guinasso, lt 14, blk 4, Final Amended Map No. 4 of the Richmond Boulevard Tract; assmt. 97c; pen. at 5 per cent, 4c; costs adv. 50c; total $1.51.

No. 67 Teresa Guinasso, lt 15, blk 4, Final Amended Map No. 4 of the Richmond Boulevard Tract; assmt. 97c; pen. at 5 per cent, 4c; costs adv. 50c; total $1.51.

No. 69 David S. Lewis, lt 17, blk 4, Final Amended Map No. 4 of the Richmond Boulevard Tract; assmt. 97c; pen. at 5 per cent, 4c; costs adv. 50c; total $1.51.

No. 70 Ida Laws, et al, lt 18, blk 4, Final Amended Map No. 4 of the Richmond Boulevard Tract; assmt. 97c; pen. at 5 per cent, 4c; costs adv. 50c; total $1.51.

No. 122 W. P. Fuller & Co., lt. 1, blk 11, Final Amended Map No. 4 of the Richmond Boulevard Tract; assmt. $7.74; pen. at 5 per cent, 38c; costs adv. 50c; total $8.62.

No. 123 W. P. Fuller & Co., lt 2, blk 11, Final Amended Map No. 4 of the Richmond Boulevard Tract; assmt. $7.74; pen. at 5 per cent 38c; costs adv. 50c; total $8.62.

No. 131 A. Rock, North 20 feet of lot 10, blk 11, Final Amended Map No. 4 of the Richmond Boulevard Tract; assmt. $4.13; pen. at 5 per cent, 20c; costs adv. 50c; total $4.83.

No. 132 A. Rock, South 10 feet of lot 11, blk 11, Final Amended Map No. 4 of the Richmond Boulevard Tract; assmt. $2.06; pen. at 5 per cent, 10c; costs adv. 50c; total $2.66.

No. 178 Julia Brosman, lt 9, blk 19, Final Amended Map No. 4 of the Richmond Boulevard Tract; assmt. $9.03; pen. at 5 per cent, 45c; costs adv. 50c; total $9.98.

No. 190 W. N. Bowyer, lt 5, blk 21; Final Amended Map No. 4 of the Richmond Boulevard Tract; assmt. $12.90; pen. at 5 per cent, 64c, costs adv. 50c; total $14.04.

No. 191 W. N. Bowyer, lt 6, blk 21, Final Amended Map No. 4 of the Richmond Boulevard Tract; assmt. $12.90; pen. at 5 per cent 64c; costs adv. 50c; total $14.04.

No. 194 Mrs. F. Arciniega, lt 9, blk 21, Final Amended Map No. 4 of the Richmond Boulevard Tract; assmt. $10.32; pen. at 5 per cent, 51c; costs adv. 50c; total $11.33.

No. 199 Frances Batageos, lt 15, blk 21, Final Amended Map No. 4 of the Richmond Boulevard Tract; assmt. $10.32; pen. at 5 per cent, 51c; costs adv. 50c; total $11.33.

No. 200 Frances Batageos, lt 16, blk 21, Final Amended Map No. 4 of the Richmond Boulevard Tract; assmt. $10.32; pen. at 5 per cent, 51c; costs adv. 50c; total $11.33.

No. 201 T. A. DeVirgen, lt 17, blk 21, Final Amended Map No. 4 of the Richmond Boulevard Tract; assmt. $10.32; pen. at 5 per cent, 51c; costs adv. 50c; total $11.33.

No. 204 C. S. Downing, lt 3, blk 23, Final Amended Map No. 4 of the Richmond Boulevard Tract; assmt. $14.19; pen. at 5 per cent, 70c; costs adv. 50c; total $15.39.

No. 205 C. S. Downing, lt 4, blk 23, Final Amended Map No. 4 of the Richmond Boulevard Tract; assmt. $14.19; pen. at 5 per cent, 70c; costs adv. 50c; total $15.39.

No. 207A Bernard Smekar, Easterly 27.12 feet of lt 6; blk 23, Final Amended Map No. 4 of the Richmond Boulevard Tract; assmt. $15.48; pen. at 5 per cent, 77c; costs adv. 50c; total $16.75.

No. 239 M. D. Wolff, lt 12, blk 10, Map of Resurvey of Blocks 8, 10, 12, 14, 16, 18, 20, 22 in the Richmond Boulevard Tract; assmt. $3.87; pen. at 5 per cent, 19c; costs adv. 50c; total $4.56.

No. 240 M. D. Wolff, lt 13, blk 10, Map of Resurvey of Blocks 8, 10, 12, 14, 16, 18, 20, 22 in the Richmond Boulevard Tract; assmt. $3.87; pen. at 5 per cent, 19c; costs adv. 50c; total $4.56.

No. 244 A. W. Ayers, lt 17, blk 10, Map of Resurvey of Blocks 8, 10, 12, 14, 16, 18, 20, 22 in the Richmond Boulevard Tract; assmt. $5.16; pen. at 5 per cent, 25c; costs adv. 50c; total $5.91.

No. 245 A. W. Ayers, lt 18, blk 10, Map of Resurvey of Blocks 8, 10, 12, 14, 16, 18, 20, 22 in the Richmond Boulevard Tract; assmt. $5.16; pen. at 5 per cent, 25c; costs adv. 50c; total $5.91.

No. 250 Julia Brosman, lt 4; blk 12, Map of Resurvey of Blocks 8, 10, 12, 14, 16, 18, 20, 22 in Richmond Boulevard Tract; assmt. $7.74; pen. at 5 per cent, 38c; costs adv. 50c; total $8.62.

No. 283 Antone Anderson, lt 16, blk 14, Map of Resurvey of Blocks 8, 10, 12, 14, 16, 18, 20, 22 in the Richmond Boulevard Tract; assmt. $7.74; pen. at 5 per cent, 38c; costs adv. 50c; total $8.62.

No. 284 C. S. Downing, lt 17, blk 14, Map of Resurvey of Blocks 8, 10, 12, 14, 16, 18, 20, 22 in the Richmond Boulevard Tract; assmt. $7.74; pen. at 5 per cent, 38c; costs adv. 50c; total $8.62.

No. 285 C. S. Downing, lt 18, blk 14, Map of Resurvey of Blocks 8, 10, 12, 14, 16, 18, 20, 22 in the Richmond Boulevard Tract; assmt. $7.74; pen. at 5 per cent, 38c; costs adv. 50c; total $8.62.

No. 307B Frank Drummond, South 1/3 of lt 1, blk 18, Map of Resurvey of Blocks 8, 10, 12, 14, 16, 18, 20, 22 in the Richmond Boulevard Tract; assmt. $3.87; pen. at 5 per cent, 19c; costs adv. 50c; total $4.56.

No. 308B Frank Drummond, South 1/3 of lt 2, blk 18, Map of Resurvey of Blocks 8, 10, 12, 14, 16, 18, 20, 22 in the Richmond Boulevard Tract; assmt. $3.87; pen. at 5 per cent, 19c; costs adv. 50c; total $4.56.

No. 309B Frank Drummond, South 1/3 of lt 3, blk 18, Map of Resurvey of Blocks 8, 10, 12, 14, 16, 18, 20, 22 in the Richmond Boulevard Tract; assmt. $3.87; pen. at 5 per cent 19c; costs adv. 50c; total $4.56.

No. 310B Frank Drummond, South 1/3 of lt 4, blk 18, Map of Resurvey of Blocks 8, 10, 12, 14, 16, 18, 20, 22 in the Richmond Boulevard Tract; assmt. $4.30; pen. at 5 per cent 21c; costs adv. 50c; total $5.01

No. 325 T. A. DeVirgen, lt 18, blk 18, Map of Resurvey of Blocks 8, 10, 12, 14, 16, 18, 20, 22 in the Richmond Boulevard Tract; assmt. $10.32; pen. at 5 per cent, 51c; costs adv. 50c; total $11.33.

No. 329 Trinidad Arciniega, lt 3; blk 20, Map of Resurvey of Blocks 8, 10, 12, 14, 16, 18, 20, 22 in the Richmond Boulevard Tract; assmt. $14.19; pen. at 5 per cent, 70c; costs adv. 50c; total $15.39.

No. 335 John P. Sandberg, East 1/2 of lt 8, blk 20, Map of Resurvey of Blocks 8, 10, 12, 14, 16, 18, 20, 22 in the Richmond Boulevard Tract; assmt. $7.19; pen. at 5 per cent, 35c; costs adv. 50c; total $7.95.

No. 336 John P. Sandberg, lt 9, blk 20, Map of Resurvey of Blocks 8, 10, 12, 14, 16, 18, 20, 22 in the Richmond Boulevard Tract; assmt. $12.38; pen. at 5 per cent, 61c; costs adv. 50c; total $13.49.

No. 340 Chas. Jarvis, lt 4, blk 22, Map of Resurvey of Blocks 8, 10, 12, 14, 16, 18, 20, 22 in the Richmond Boulevard Tract; assmt. [illegible], pen. at 5 per cent, 51c; costs adv. 50c; total $11.33.

No. 357 Ernest Griffing, lt 14, blk C, New Richmond Addition; assmt. $14.19; pen. at 5 per cent, 70c; costs adv. 50c; total $15.39.

No. 358 Anna M. De Soria, lt 16, blk C, New Richmond Addition; assmt. $14.19; pen. at 5 per cent, 70c; costs adv. 50c; total $15.39.

Unless each of the above assessments delinquent, together with the penalty and costs thereon is paid, the real property upon which each of said assessments is a lien, will be sold at public auction as aforesaid.

Assessments, costs and penalties may be paid before sale at the office of the Superintendent of Streets at said City Hall, Richmond, California.

EDWARD A. HOFFMAN,
Superintendent of Streets of the City of Richmond.

Richmond, Cal., November 21, 1929. Publish November 23, 24, 26, 27, 28, 30; December 1, 3, 4, 5, 1929.

MURINE FOR YOUR EYES

Night and Morning to keep them Clean, Clear and Healthy

Write for Free "Eye Care" or "Eye Beauty" Book

Murine Co., Dept. H. S., 9 E. Ohio St., Chicago

GOLD DIGGERS of BROADWAY

by EVE BERNSTEIN

Copyright, 1929, Warner Bros. Pictures Inc.

This novel is based on the Warner Bros. & Vitaphone Natural Color Picture. Adapted from Avery Hopwood's play, "The Gold Diggers."

SYNOPSIS

Violet, a chorus girl, and her friend, Wally, enlist the aid of Jerry, a dresstudy to the star, in getting the consent of Wally's uncle to their marriage. Jerry allows Uncle Steve to mistake her for Violet, and assumes the role of a scheming woman so that he will be happy to let someone else marry Wally. Blake, Steve's lawyer, suggests that they take Jerry out to get acquainted before making a final decision, and Jerry's friend, Mabel, comes along. The gold-digging starts, and is brought to a climax by a party which Steve is to pay for. To shock him further, Jerry tells him lies about her past and when he discovers her duplicity, he leaves her in anger.

CHAPTER X—Continued

Wally arrived on the scene as soon as he thought the girls would be up, to get full particulars of the night before, and Jerry, in all her misery, had to repeat what she had told the girls. She looked pale and ill, and it was an effort for her to have to discuss the thing that had hurt her so much.

It was not a very happy group that prepared to go to rehearsal. Wally, who decided to go along with them, had become silent and morose after hearing the story, and Violet seemed to be on the verge of tears. Of course, since Jerry had

"Don't worry, I know everything will come out all right."

cried nearly all night, she looked worse than any of them. Mabel had had too great a disappointment the night before to feel particularly hilarious, and the atmosphere of the place did not help her state of mind any. Mrs. Lamar kept watching Jerry silently, knowing that it was best to say nothing. All except Mabel refused to have anything but a cup of coffee for breakfast, but Mabel's constitution was the kind that had to have food in the face of any calamity. She always improved her disposition any way by satisfying her hunger, even though she did not improve her figure. Since Topsy and Eleanor were not around, and there was no one to say anything, she ate what her appetite craved—she ate until she could eat no more.

Jerry applied an extra layer of rouge and powder before leaving to make her look more alive, and tried to summon the semblance of a smile when she said good bye to her mother.

"Don't worry," Mrs. Lamar said. "I know everything will turn out all right for you. It's got to. Besides, he seemed like the kind who would understand."

"It's too late, Mother," Jerry said forlornly. "I'll have to make the best of my foolishness."

At the theatre Jerry was able to have another cry in her dressing room, for the girl she shared her room with had already been there and dressed. She saw ever so clearly now that she had passed up the only real opportunity she had ever had in her life for happiness with a man she could rely on. Barney was sweet, but he was like the rest in a way. He would get tired of her, when another chorus girl came along. Steve was not that kind. He was more tolerant, and there was more substance to him. And in addition to being a real man, he had enough money to give her what she had always wanted. That, however, now was a secondary consideration. She thought she would even marry him without money if he only came back. It was strange that she did not know that she loved him until she saw that he was gone. Perhaps that was the way it always turned out. You lost a good thing because you didn't realize its value while you had it. It took a good shock to make you realize you were in love.

She changed to rehearsal clothes in the same apathetic manner she had gone about everything else that morning. It did not matter to her now if she never went to work. All her incentive had disappeared, and certainly she had lost all her vivacity. Long after she was ready to go out, she still sat there, with her head supported by her cupped hands, waiting—she had not the least idea for what.

It was Mabel who forced her into action.

"Say, kid, haven't you dreamed enough? All the rich guys in America aren't worth the thought you're giving to one of them. Wake up and be yourself! If you don't, it's certain that nobody else will give you a tumble."

"All right, Mabel—I make promise."

"So is Christmas. You look like a dying swan."

Jerry powdered her face again, and followed Mabel out to the stage where the dance director was coaching Anne Collins and the chorus girls, one of whom was Violet. Jerry went down into the audience to sit down beside Wally whose eyes were following Violet with undisguised admiration.

"I don't see how Ann does it," Jerry remarked. "Stewed to the gills last night, and dancing this morning. Maybe she's got some superhuman quality we haven't."

"I guess she slept it off all right," Wally responded absently, still watching Violet. "Gee, she looks cute this morning," he exclaimed.

"Who—Ann?"

"Of course not. I mean Violet. She's tired though, you can see that, can't you?"

"You're certainly stuck on her. Why don't you go off and marry her?"

"That's what I'm going to do."

Jerry sighed. She leaned back in her chair and watched the shooting star number with him. But while she was watching the girls, she saw Steve laughing with her, talking to her, putting her hand sympathetically—and then saying good-bye abruptly. She would never forget his face when he left her. She saw in it outraged dignity, injured pride, disgust—she was sure she saw that—and his voice with its unmistakable ring of finality was what hurt most. He had meant every word of what he had said, and she would never see him again. During the rest of the number Wally and Jerry sat together in silence. They looked equally despondent, and equally disinterested in the number that was being rehearsed. It was easy to see that Wally was watching just one girl in the chorus, and that Jerry, although she was apparently watching the entire number, was seeing even less than Wally.

"Well, that number looks like the strawberry festival at the annual Old Ladies' Home picnic," announced the dance director.

"Shall I try it again, Larry?" the accompanist inquired.

"I'll say! Maybe they'll get some pep into it this time. All right, girls. Once more—from the beginning. And you—Miss Whoozis—see if you can tell your right foot from your left this time."

At a nod from the director, the accompanist started the music again, and the number began all over again, with Ann Collins in the lead. Wally and Jerry continued to look on, but their expressions had not changed a bit since they had sat down there. It would not be difficult for one to guess that their thoughts were not with the musical number they seemed to be watching.

The stage manager interrupted their reverie.

"We'll be ready for you in about ten minutes, Jerry," he told her.

"O. K.," she answered coldly.

He turned to leave, but remembered something he wanted to ask her.

"Say, what's wrong with Topsy St. Clair and that dizzy Eleanor dame? They didn't show up at rehearsal."

"I don't know. I haven't seen them since last night," Jerry returned.

They might at least call me up and give me an excuse. I'm entitled to that, don't you think so?"

"Seems so," Jerry replied.

"Those dames think they own the show—and what gets me is that they get away with it."

"Who's to blame for that?"

Well—It don't matter who's been to blame for that. But from now on things are going to be different, see?"

Jerry mumbled something incoherent and rested her head on her hands. The stage manager walked away, muttering something about dizzy dames that don't know enough to show up when they're needed. Through it all Wally had not said a word. He had stopped watching Violet, and had taken to staring straight in front of him, as though he were trying to solve a great problem. And he was. Jerry had tried something for them and failed—for her as well as themselves. Instead of allowing things to go on like that, he and Violet should take the matter in hand and try to handle Uncle Steve in their own way. Jerry need not know a thing about it. If he still refused to help them, he and Violet could live without him. Meanwhile, the least they could do was to try to fix it up for poor Jerry, who had got herself into a mess quite innocently. While the chorus repeated their dance several times more, Wally convinced himself that that was the right thing to do, and without his knowing it, his face began to light up in a smile.

(To be continued)

LOOY DOT DOPE

SALARY LOANS

$10.00 TO $50.00 QUICKLY
To The Many Workers
Rates lowest. No security, no publicity. Best and most private terms. What National banks do for big business, we do for the man or woman who works.

INDUSTRIAL FINANCE CO.
Successors to
H. L. DRAKE
607 Macdonald Ave.

J. Winifred Stidham
Insurance-Loans-Conveyancing
125 Richmond Ave.
Telephone Rich. 868

SIGNS

Arnold SIGN CO.
127 11th Street
Phone Richmond 2327-J

WANT ADS GET RESULTS IN THE RECORD-HERALD

DEATH TOLL IN BLIZZARD AT 21

(Continued from page one)

Canada. Most of those frozen were fishermen, trappers or vagrants.

Slums Hit

Suffering was intense in the slum districts of cities. In Chicago police stations provided shelter for hundreds of homeless who usually prefer to "batter back doors" rather than accept municipal aid. The biting northwest wind was too much for their courage and the city's lodging house was crowded with 600 men.

In other cities the same condition prevailed. Groups of scantily clad men shivered on furnace ventilator gratings and in front of employment bureaus in New York's Bowery, while Mr. Zero's "Tub" sold more meals for a nickel than ever before.

Heavy snows were reported in various parts of the country last night with drifts impeding or blocking rail traffic. A greater part of Colorado was blanketed under one to five inches while Cleveland, Ohio, and Cheyenne, Wyo., reported heavy falls.

Records Broken

The drifts may be agumented throughout the upper Mississippi valley when the thermometers began to rise tonight, according to the weather bureau.

A few of the November cold records broken were:

Chicago, zero, a low mark for 54 years; Terre Haute, zero, lowest in 60 years; Harrisburg, Ill., three below, an all time mark, and Mexico, Mo. and Cleveland Ohio, one above, lowest in more than a decade.

18 DEGREES BELOW ZERO IN WINNIPEG

WINNIPEG, Man., Nov. 30.—UP—Artctic weather that has taken ten lives in the Canadian Northwest this week, hung over Winnipeg, and Manitoba province today with temperatures of from 16 to 18 degrees below zero.

The official recording here was 16 below, while Minnedoza had 18 below. Rising temperatures were predicted for Sunday.

N. Y. SNBWAY TRAFFIC TIED UP BY COLD

NEW YORK, Nov. 3.—UP—Long delayed winter had penetrated through the east today and although the ground still was bare of snow, thermometers registered sub-freezing temperatures and established a new low mark for the season.

New York's minimum was 11 degrees above zero, only four degrees above the lowest on record. It was a drop of more than 10 points since yesterday.

One death was attributed to the cold here. Mrs. Gladys Todd, 53, fainted in the back yard of her Staten Island home and froze before she was found. Several subway delays were caused by cold weather.

To Whom It May Concern

This is to notify the public that on the 26th day of November 1929, I sold my cigar and tobacco business at 805 Macdonald avenue to Daniel Worlow, and will not be responsible for any debts contracted on and after that date

J. E. MAXWELL.

Richmond, Cal. Nov. 26, 1929.
11 30 7t.

Itching Skin Quickly Relieved

Don't suffer with Dandruff, Pimples, Blemishes and other annoying skin irritations. Zemo antiseptic liquid is the safe sure way to relief. Itching often disappears overnight. Splendid for Sunburn and Poison Ivy. All druggists 35c, 60c, $1.00.

zemo
FOR SKIN IRRITATIONS

Protect Your Furniture

A $1.25 to Rid Your Home of Moths May Save You Hundreds of Dollars.

MORTEMOTH KILLS MOTHS

The gas from Mortemoth crystals not only protects your furniture for a long time, but contact with it kills all moths, their eggs and their dangerous larvae in furniture which is already infested.

The proper method of using Mortemoth crystals is to tie them in small sacks, and to place these sacks down in the channel of the piece, as deeply as possible, behind the cushions, so that, upon expansion, the gas will spread and fill the spring units in the back and in the bottom of the piece.

When the sacks are empty, fill them again.

PRICE $1.25 PER BOTTLE

L. H. Schrader Co.
701 MACDONALD AVE.
Phone Richmond 177

Lone Travelers

FROM Austria and Armenia all by themselves came Marie Kornfeind (left) 9, and Hazmig Tosoonian, 7, to join parents in Chicago.

COLLEGE STOCK JUDGES VISIT CATTLE SHOW

CHICAGO, Nov. 30.—UP—The cream of collegiate livestock judges from the United States and Canada passed judgment today on the best the world has produced in the way of cattle, horses, sheep and hogs at the opening of the thirteenth annual International Livestock expedition at the Chicago stock yards.

One hundred forty one college men and one co-ed made life miserable for the test animals in the arena today as they poked and prodded the herds and then marked their judgment down on little white cards.

Tonight the judges started their long task of tabulating the result and hope to finish by tomorrow afternoon.

Miss Evangeline Simmons of the Colorado State Agricultural College team, was the lone co-ed in the ring. Clad in a fur coat, patent leather pumps and a green silk dress, she elbowed her way to the circles around the animals, viewed them from all sides and market her judgment on a white card. Only once did she wrinkle her nose before she put her own judgment on paper. Three huge perchons were led into the arena and Miss Simmons, along with the rest of the collegians, gathered about. She walked slowly around the horses, chewed the end of her pencil, frowned and seemed hesitant. Another collegian looked at the horses' teeth and Miss Simmons looked over his shoulder. Then she wrote her opinion.

The cattle bawled, the sheep baaed and the hogs grunted when the collegians with their canes, the universal accoutrement of all stockmen, poked at their ribs. By the time the entire 142 had inspected them to their hearts' content, the animals had spent a miserable day and voiced it to their keepers.

In another arena girls and boys from farms all over the country exhibited the calves they had fed and nurtured to win a prize.

Little fellows, hardly tall enough to see over the backs of their animals, tugged and pulled at the lead ropes to get the calves into line.

1182 Movies In Sweden, Report

STOCKHOLM — —Sweden now has 1182 moving picture theaters with a total seating capacity of about 200,000. Of this number 571 cinemas with 105,000 seats operate daily and the remainder irregularly.

READ IT FIRST IN THE RECORD-HERALD

HAS MADE GOOD with millions!
KC BAKING POWDER
[Double Acting]
Same Price for Over 38 Years
25 ounces for 25¢
Pure—Economical Efficient
MILLIONS OF POUNDS USED BY OUR GOVERNMENT

NORTH STATE SHRINERS TO CELEBRATE

OAKLAND, Nov. 30.—Shriners of northern California are planning for the greatest ceremonial of the past decade when His Imperial Nobility, Leo V. Youngworth, imperial potentate of the great Order of the Mystic Shrine, visits Aahmes temple in this city on December 7. According to Herman L. Engelhardt, imperial council representative and chairman of the Aahmes temple out of town committee, Shriners from all parts of the vast territory under Aahmes temple's jurisdiction will attend the December 7th ceremonial in this city and join in the great welcome to Imperial Potentate Youngworth.

There are more than 5000 Nobles in Aahmes temple at this time; and there are some 3000 more Shriners living in Aahmes territory who are members of other temples. These sojourning nobles have been invited to take part in the Dec. 7 ceremonial and pageant of welcome staged for the imperial potentate. This insures a great attendance at the colorful affair; but in addition to the 8000 Shriners already mentioned, there are to be hundreds of nobles attend from Ben Ali temple and Islam temple of San Francisco. There will be large delegations attend from as far north as Medford, Oregon and as far south as San Diego.

There is to be a large group of nobles on hand from Los Angeles, the imperial potentate's temple being located in that city.

This is the first time that a California man has been the chief executive of the Mystic Shrine and it is the first time in several years that Aahmes temple has had an opportunity to stage a ceremonial for an imperial potentate.

Wm. P. St. Sure, ceremonial director of Aahmes temple, has arranged for one of the most elaborate ceremonials ever undertaken in the west. He has been rehearsing the units listed for the various events for many weeks and it is an assured fact that the nobility will be treated to a gorgeous spectacle and a great festival of Oriental splendor when the big ceremonial is staged.

Mrs. Palenchar Seeking Divorce

MARTINEZ, Nov. 30.— Suit for divorce was today filed by Mrs. Mae A. Palenchar of Richmond, against Albert Palenchar. Mrs. Palenchar charges cruelty and asks custody of a three-year-old daughter, and $30 a month.

Feen-a-mint
The Laxative You Chew Like Gum
No Taste But the Mint
At Druggists—15c, 25c

Graduates Of High Planning Farewell Fete

The graduating class of the Richmond Union high school will celebrated its graduation by a dress parade and play during school hours Tuesday and a bean feed, program, and dance the same evening.

The graduates will come to school in the morning in fancy dress, and will parade before the remainder of the high school pupils in the high school auditorium. Prizes will be awarded to the boy and girl with the most original costumes. The committee appointed to choose the best dressed graduates consists of Mrs. Marion Poage, Mrs. Ella Eachus, and Louise Alexander of the faculty. A skit entitled "Not Quite Such a Goore" will then be presented by the graduating class. The semi-annual "Last Will and Testament" of the graduating class will be read by Bob Peters.

A bean feed will be held at 6:30 in the high school cafeteria.

A program will follow the supper, and will be under the direction of Bob Peters. A barn dance will then be held in the cafeteria. Members of the graduating class will furnish the music.

Aahmes Members Exceed 5000

The membership of Aahmes shrine temple in Oakland has passed the 5000 mark, according to Clare D. Horner of Richmond, illustrious potentate of Aahmes. Last meeting the membership was announced as 5019 with many more members due to come into Aahmes on Dec. 7, the date of the annual mid-winter ceremonial which will be held in the Oakland municipal auditorium. Leo V. Youngworth, imperial potentate of the mystic shrine in North America will be among the distinguished guests of Aahmes temple on that evening, according to Horner. William P. St. Sure, will direct the ceremonial, which will start at two o'clock in the afternoon and reconvene at eight o'clock in the evening. Ed Hughes is chairman of the membership committee.

Taxes Will Be Delinquent Soon

A last minute rush of tax payments is being experienced by tax collectors, as the first installment of city and county taxes becomes delinquent after tomorrow.

CHRISTMAS SEALS SENT

More than 2000 letters enclosing 100 Christmas seals each have been sent to Richmond citizens, and 4500 more will be mailed during the next few days, according to Mrs. R. G. Lee.

Mrs. Lee is Richmond chairman of the drive, and announces that the letters contain also stamped and addressed envelopes, in case the citizen does not wish to keep the seals.

"However," said Mrs. Lee, "I would like to urge all citizens to keep the seals, and send the dollar whenever possible. It is not necessary that the money be received immediately, as the dollar will be welcomed whenever it can be afforded."

Mrs. Lee said that all of the money collected from the sale of the seals would go toward the maintenance of the Sunshine Camp, for tubercular children, and Richmond residents would therefore be helping their fellow citizens and themselves.

Mrs. Lee has been ably assisted in her work by members of the local P. T. A. groups.

Mrs. H. J. Rogers Rites Tomorrow

Final rites for Mrs. Hannah Jane Rogers, 76, who passed away at the home of her son, Edward M. Rogers, 141 Washington avenue, will be held tomorrow afternoon at 2 o'clock at Wilson and Kratzer's parlors. Interment will follow in Sunset View cemetery.

Mrs. Rogers, who has resided in Richmond the past seven years was well acquainted with Thomas A. Edison, as a child, and has often recounted with great pride incidents in the early life of the inventor.

The aged woman is survived by her son, and a grand-daughter, Thelma Rogers of Richmond.

Mechanics Bank Increases Staff

A number of employes have been added to the payroll of the Mechanics bank in anticipation of the Christmas rush. The bookkeeping department has added Shirley Woodcock, and the clerical force is increased with Mollie O'Brien, Marian Kennedy and Doris LeFebvre.

County Board To Give Governor 1930 Work Data

MARTINEZ, Nov. 30—A letter received by Jasper H. Wells, county clerk, from Gov. C. C. Young, asked that the board of supervisors fill out a questionnaire concerning construction work to be done in this county during 1930.

According to the letter, the data is wanted for President Herbert Hoover's survey, and will be compiled at Sacramento and sent to Washington, D. C.

Governor Young desires to know the estimated amount to be spent from Dec. 1, 1929 to June 1, 1930, and from Dec. 1, 1929 to Dec. 1, 1930, on roads and streets, public buildings, irrigation or reclamation projects and other construction.

J. P. Megenity Leaves To Attend Funeral Of Kin

J. P Megenity, of 1414 Barrett avenue, left yesterday morning to attend the funeral of his son-in-laws mother at Glendale. Megenity makes his residence here with his son, C. E. Megenity.

B. F. SCHLESINGER & SONS

Broadway, San Pablo & Sixteenth Streets
the Center of Oakland's Shopping District

BIG WEEK Monday

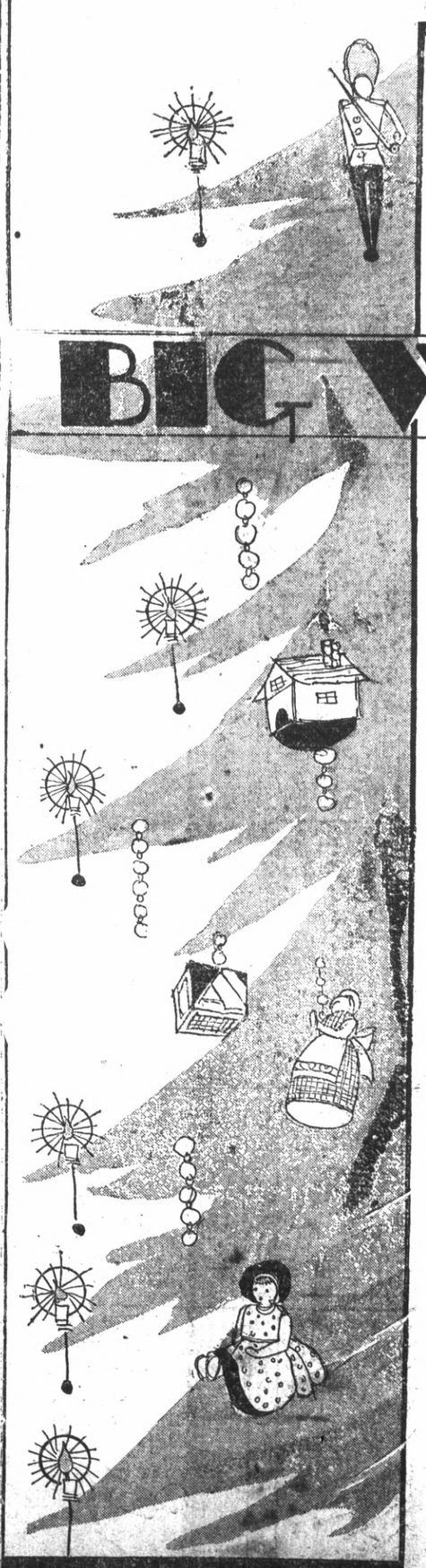

Sales may come and sales may go--but this Big Week Sale outshines them all! For never was a sale more welcome than now with Christmas shopping foremost in the minds of everyone. This is a sale planned the entire year--a sale that grows bigger and better each year. Gift departments--every department--from basement to fourth floor is vibrantly alive with the Christmas spirit--the spirit of Big Week. Every salesperson is alert, on tip-toe to make your Christmas shopping during Big Week easy, pleasant and profitable. Every bit of merchandise is specially priced, as low or lower than ever before. The sale opens Monday at nine. Be here--join the merry shopping crowds in Oakland's Christmas store--the store with the gigantic Christmas tree.

Monday at nine!